1969

ACCOLADE

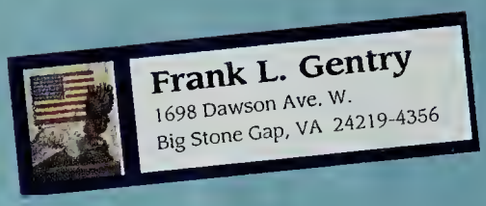

Frank L. Gentry
16[illegible] Dawson Avenue W.
[illegible] VA24219

Frank L. Gentry
1698 Dawson Avenue W.
Big Stone Gap, VA24219

THE 1974 ACCOLADE

"A YEAR OF ENTHUSIASM"

APPALACHIA HIGH SCHOOL

APPALACHIA, VIRGINIA

EDITOR: JUDY MOSIER
BUSINESS MANAGER:
PHYLLIS HOUSTON

HAPPY DAYS . . .

To remember high school is to remember not only a good teacher or a certain class, but also that great date you took to the prom and the dramatic climax of the play you were in. Activities communicate that part of education never found in any classroom. Let us remember the excitement of a united spirit, the challenge of knowledge, the warmth of a smile, and the endless march of Time itself. Let us remember what we have learned, and let us learn from what we remember.

The Accolade Staff would like to share our enthusiasm with you so that in years to come your memories of happy days at Appalachia High School will linger on.

Accolade Staff

AT A.H.S.

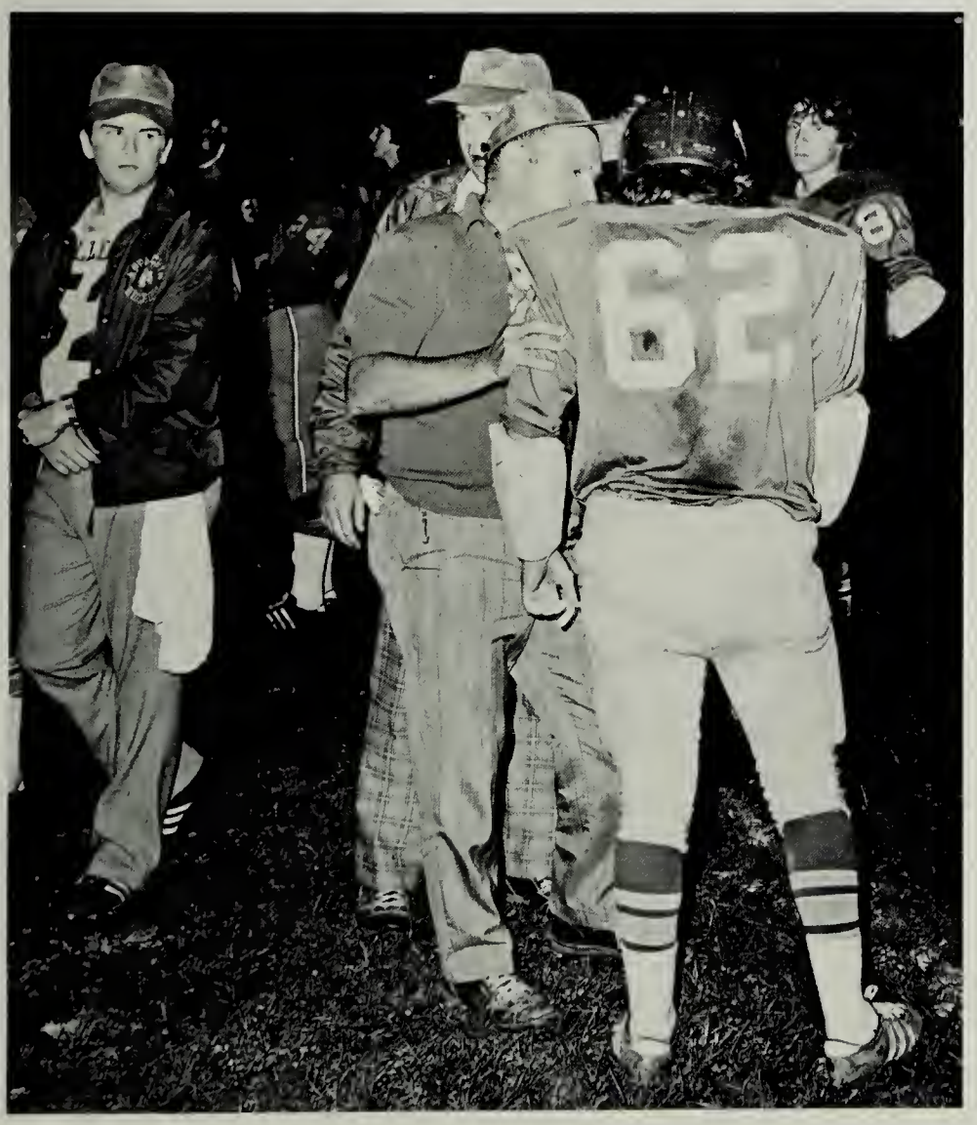

TOP LEFT: "O' Christmas tree, O' Christmas tree."

FAR TOP: Students enjoy waiting for their bus.

TOP RIGHT: "Smile, you're on Candid Camera."

LEFT: "Go in there and get 'em."

DEDICATION

Through sunny days of stormy weather, you have become the part that held us together. All the students of Appalachia High School have at some time caught your friendly smile and felt your warm touch. Not only have you joined with us in activities of physical education, but you have survived many nerve-wracking lessons of drivers' education. The Juniors and Seniors have especially been blessed with your many talents. Year after year, you have worked to make the prom the best ever, and so often without recognition. So the Accolade staff proudly dedicates the 1974 annual to you . . . Mrs. Doris Berta.

A DAY OF HAPPINESS

TOP: Home Economics students seem interested in Mrs. Lea's project

FAR LEFT: Speech class must be amusing.

LEFT: Nora seems busy working on her layouts.

MEMORIES ARE . . .

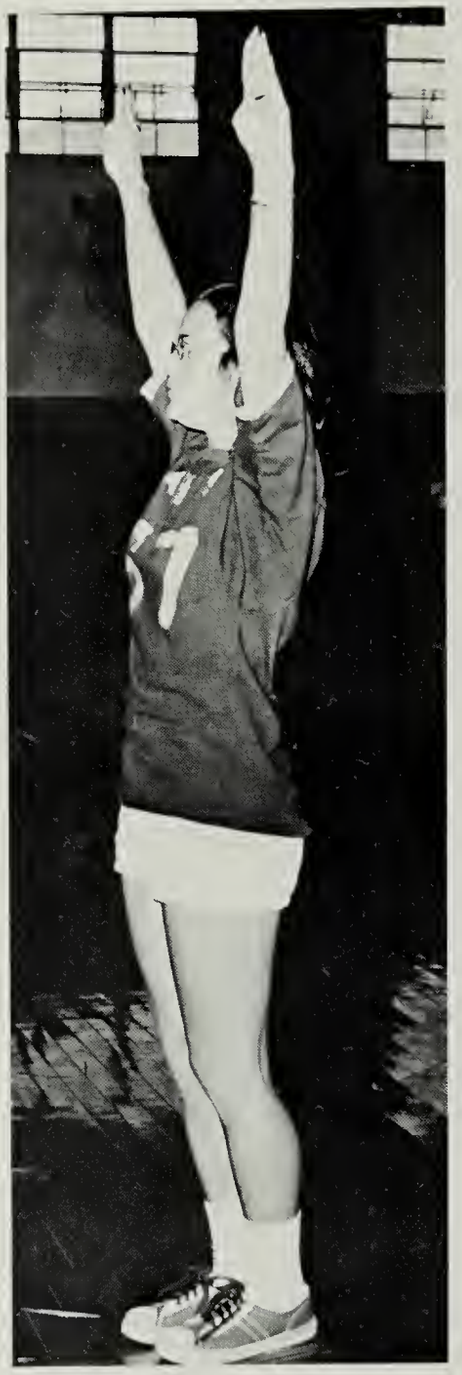

TOP: "Give me a 'B'!"

TOP RIGHT: "Now let me see."

RIGHT: Eighth graders seem to enjoy the ballgames.

MADE OF THIS

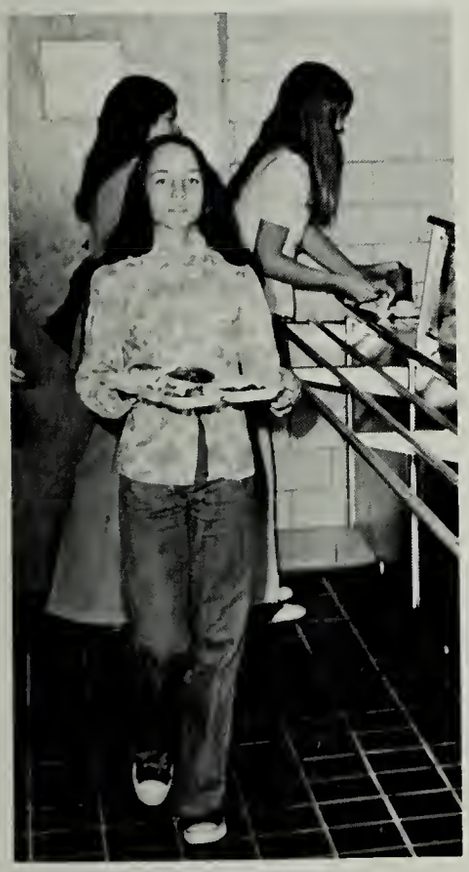

TOP: A hearty meal . . . Right boys?

FAR LEFT: Margaret sure looks hungry.

LEFT: Happiness is a "Big" meal.

ENTHUSIASM

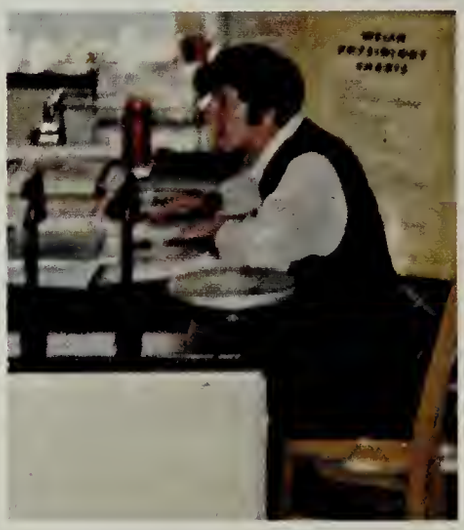

MEANS HAPPINESS

Merry
Christmas

35
AND MAKE UP

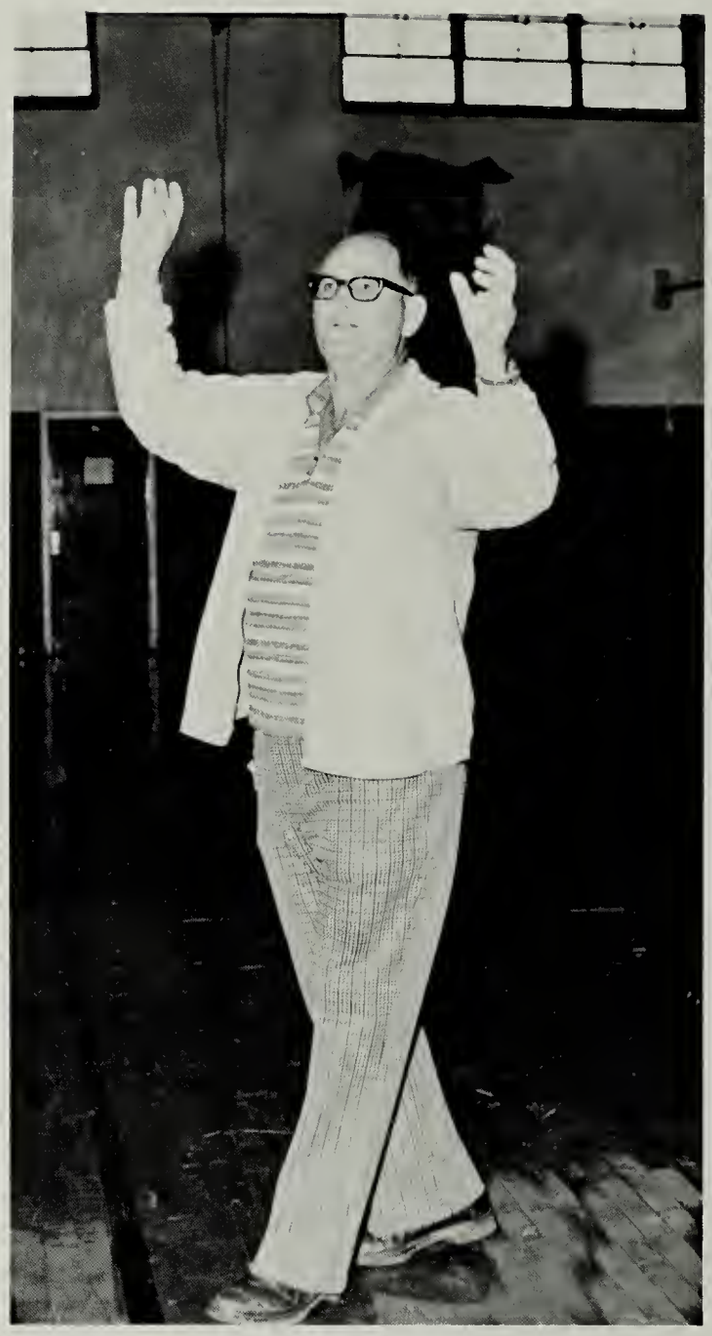

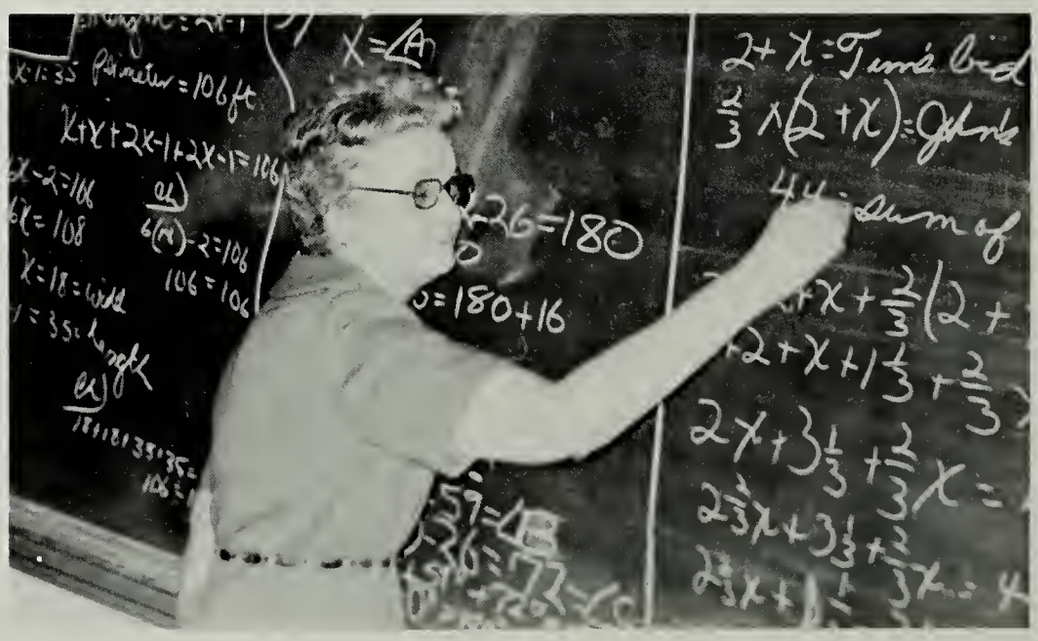
Perimeter = 106 ft
X+X+2X-1+2X-1=106
6(18)-2=106
106=106
X=18=width
X=35=length
2+X=Turn's bird
Sum of

ADMINISTRATION

ADMINISTRATION

Mr. Joseph Rose was the principal of Appalachia High School during 1973-74. He earned his Bachelor of Science Degree at East Tennessee State University and his Masters Degree from Virginia Polytechnic Institute. Mr. James Riggs was assistant principal, in addition to teaching. He obtained his Bachelor of Science Degree from Milligan College. Mrs. Helen Edens served the school as secretary. Mrs. Fern Crawely was an aid to the teachers.

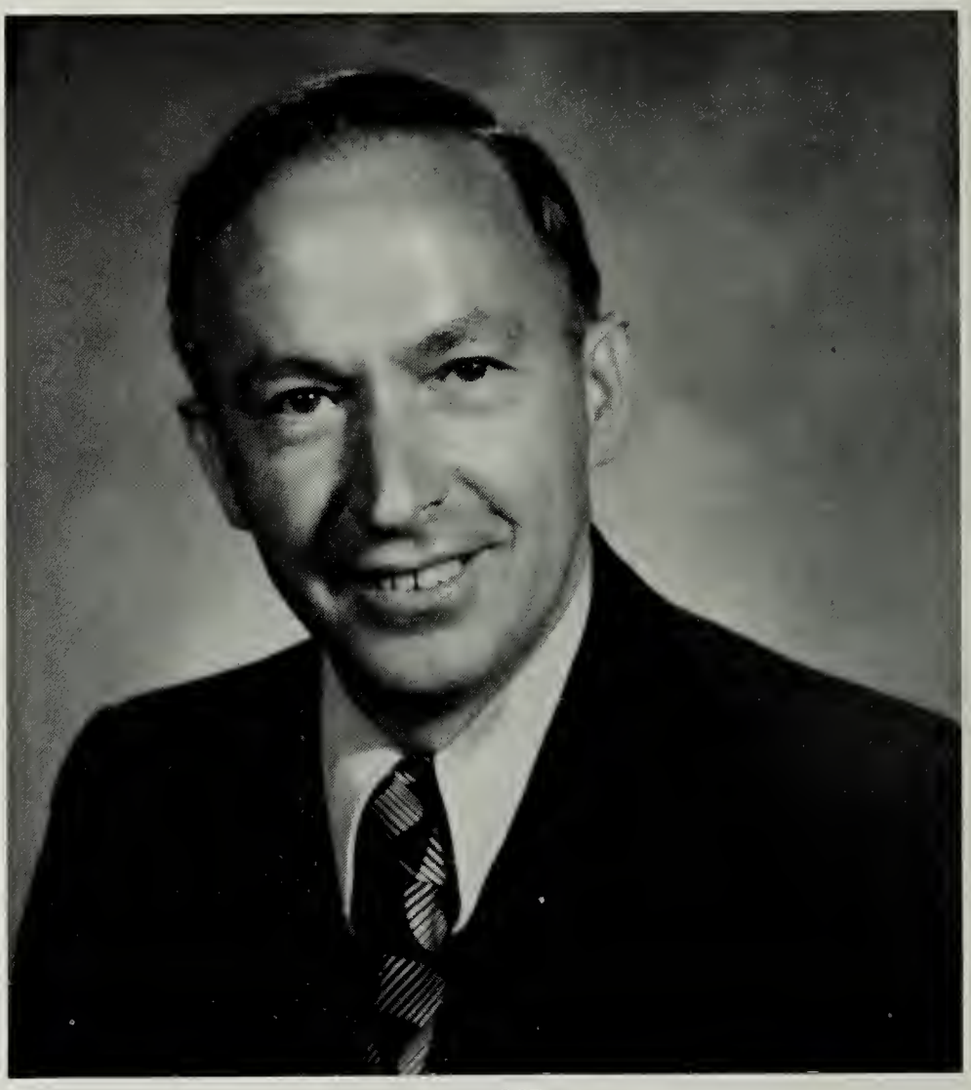

MR. ROSE

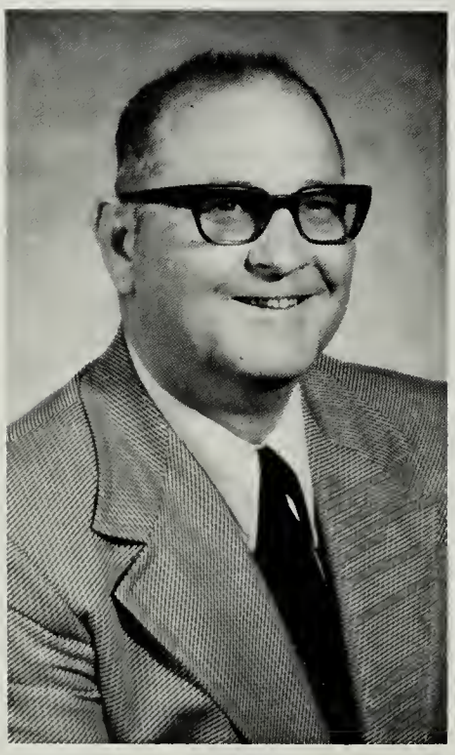

MR. RIGGS

MRS. EDENS

MRS. CRAWLEY

FACULTY

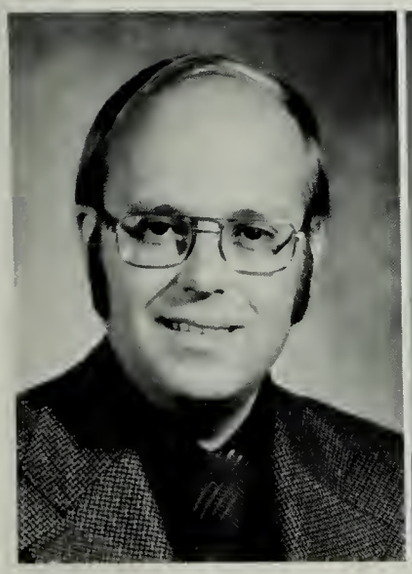

MR. WARREN ARNOLD
East Tennessee State University, B. A.
Music

MRS. ANNE BARKER
East Tennessee State University, B. A.
Economics, World Geography, World History

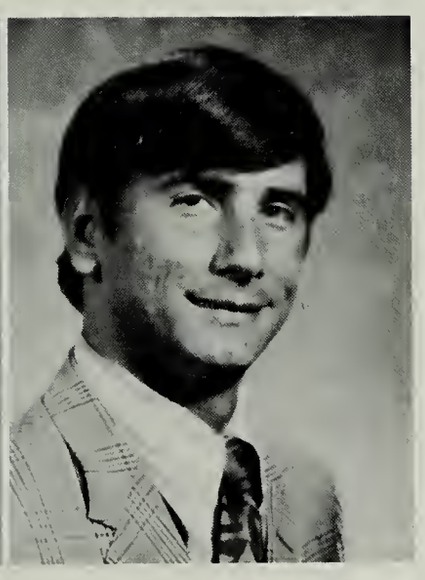

MRS. DORIS BERTA
Concord College, B. S.
Physical Education

MR. RANDY BLAIR
Milligan College, B. S.
History

MRS. GRACE BRADSHAW
University of Texas, B. A.
Language Arts

MRS. WILMA BROOKS
Lincoln Memorial University, B. S.
Math

THE FACULTY

MRS. MARY FAYE BUCKLES
Clinch Valley College
Radford College, B. S.
University of Tennessee
Business

MISS CHARLOTTE CALLAHAN
Radford College, B. S.
History, English

MR. FRANK GENTRY
Clinch Valley College
University of Virginia, B. S.
English, Speech

MRS. DOROTHY GWALDIS
Clinch Valley College
Radford College, B. S.
Business

MISS HELEN HILL
Mary Washington College, B. S.
Columbia University, M. S.
Math, Guidance, History

MR. GARY HOLLOMAN
George Washington University
Lincoln Memorial University, B. S.
Biology

OF APPY HIGH

MRS. ANNE HUNTER
Emory and Henry, B.S.
Spanish

MR. EDWARD HUTCHINSON
Knoxville College
Cleveland State University, B.S.
East Tennessee State University, M.S.
Math

MRS. SAMMIE E. LEA
Virginia Intermont College, A.A.
East Tennessee State University
University of Kentucky
University of Wyoming, B.S.
Home Economics

MRS. FRANCIS LEWIS
David Lipscomb College
Language Arts

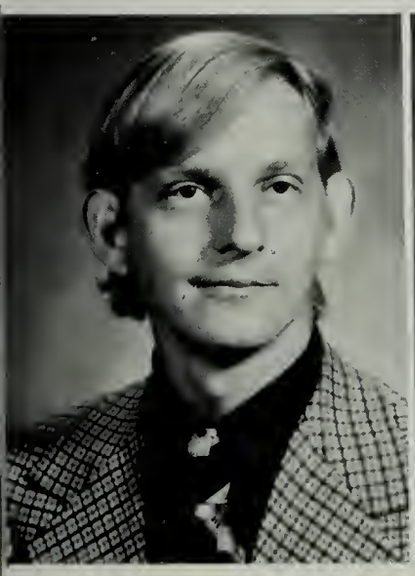

MR. BENNY MASON
Virginia Polytechnical Institute, B.S.
Distributive Education

MRS. GRACK K. MURPHY
Virginia State College, B.S.
A.N.T. University, M.S.
English

EVERYBODY GET TOGETHER . . .

MISS MILDRED MULLINS
Lincoln Memorial University, B.S.
Business

MR. BARRY NELSON
Berea College, B.A.
Civics, History

MRS. NANCY PAYE
Radford, B.A.
Librarian

MR. JACKIE RAY ROBINETTE
Lees - McCray, A.A.,
Emory and Henry, B.S.
Middle Tennessee State University, M.S.
Chemistry, Math

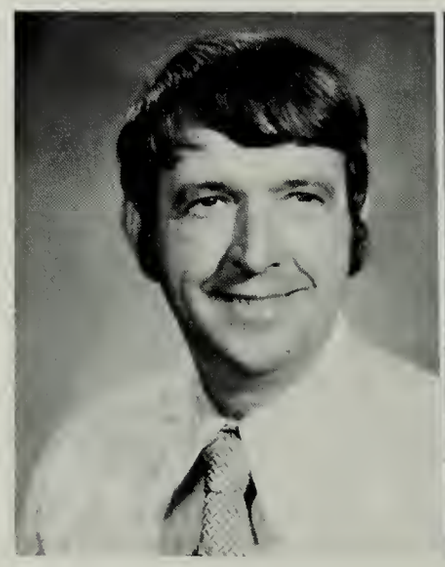

MR. JACK SIZEMORE
Appalachian State University, B.S.
University of Virginia, M. Ed.
Science, Biology

MISS AZLENE STOUT
Asbury College, B.A.
University of Virginia, M. Ed.
Guidance

'CAUSE IT'S ALL GETTING BETTER

MR. BOBBY TAYLOR
East Tennessee State University, B.S.
Physical Education

MRS. JUANITA THOMPSON
Hawaissee, A.B.
Lincoln Memorial University, B.S.
Union College, M. Ed.
English

A.H.S. COOKS AND CUSTODIANS

TOP LEFT: Mrs. Lifford, Mrs. Bledsoe, Mrs. Farmer

TOP: Mr. Lifford

FAR LEFT: Mrs. Thompson

LEFT: Mr. Freeman

THE FACULTY WORK . . .

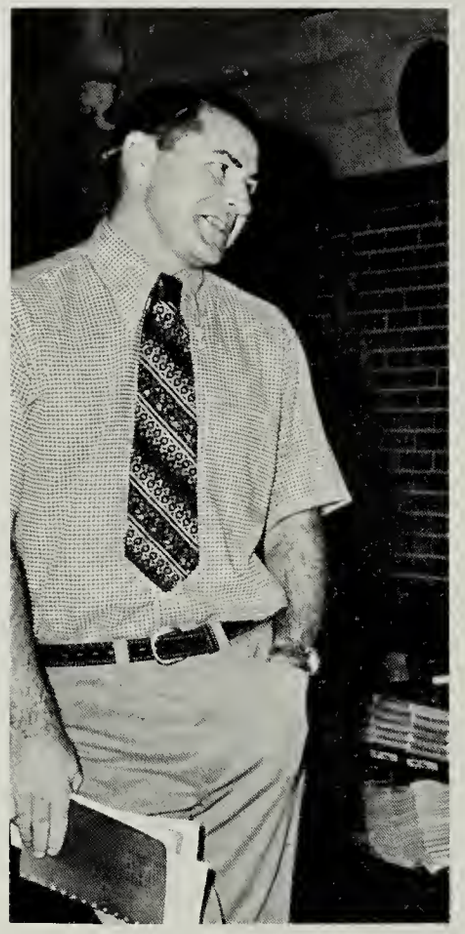

TOGETHER AND ALONE

THROUGH TEXTBOOKS AND LECTURES . . .

THE FACULTY LET THE ENTHUSIASM IN

ORGANIZATIONS

CO-ED HI-Y

The Co-Ed Hi-Y is a Christian organization affiliated with the Virginia YMCA. The officers are: Pres: Mary Blakemore; Vice-Pres., Steve Blakemore; Sec., Ed Sharpe; Treas., Kenneth Crawley; Larry Trigg; Chap., Stephanie Cornett.

Bottom: The Hi-Y members raise money by selling Cokes at basketball games.

FUTURE TEACHERS OF AMERICA

The FTA is an organization for high school studens who plan to become teachers.

TOP: FTA members

CENTER: For Nat'l Education Week, the FTA presented a play.

BOTTOM: Brenda gave an explanation to her class on FTA Day.

DECA

TOP: DECA officers

CENTER TOP: DE II

CENTER BOTTOM: DE 8

BOTTOM: DE I

STUDENT COOPERATIVE ASSOCIATION

The S.C.A. is an organization which is composed of the student body. The officers are: Pres., Robert Hampton; Vice-Pres., Teresa Crum; Sec., Kim Golden; Treas., Judy Mosier.

BOTTOM: S.C.A. representatives enjoy selling popcorn at home basketball games.

FBLA

TOP PICTURE: F.B.L.A. Club members. Officers Anita Davidson, Pres., Nora Jones, Vice-Pres.; Jennifer Sowder, Sec.;

RIGHT: Members participating in the sale of Ar-Wes.

SPEECH CLUB

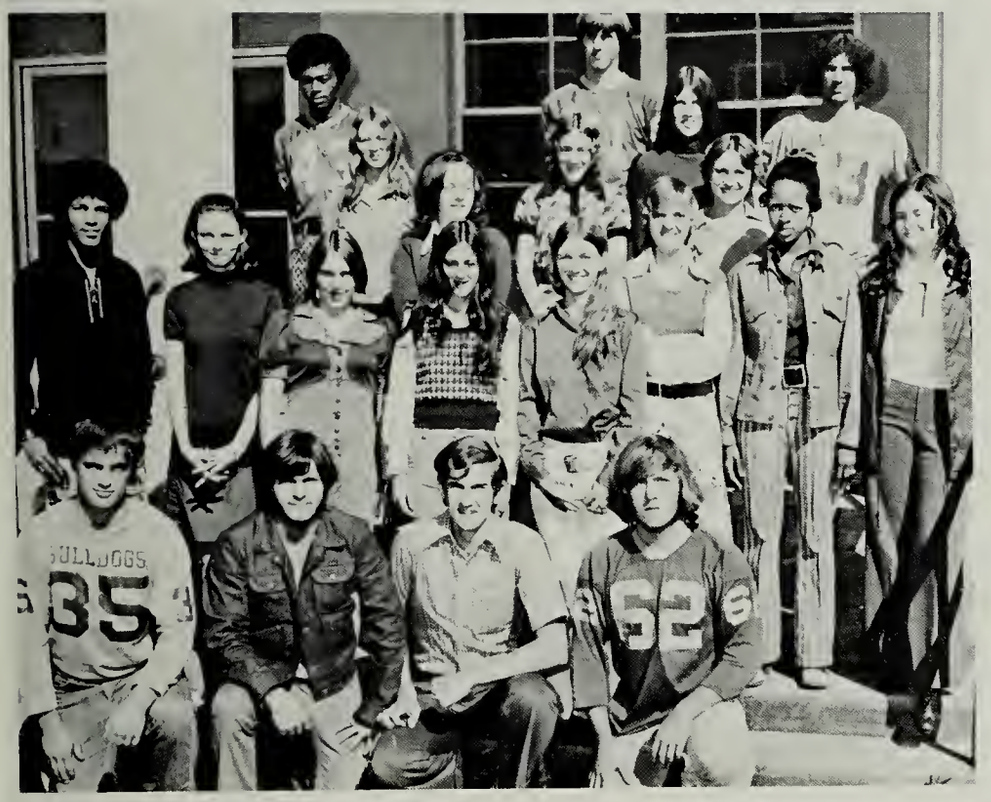

LEFT: Speech Club.

CENTER LEFT: What was that word?

BELOW: Speech is being practiced.

BOTTOM: "We understand."

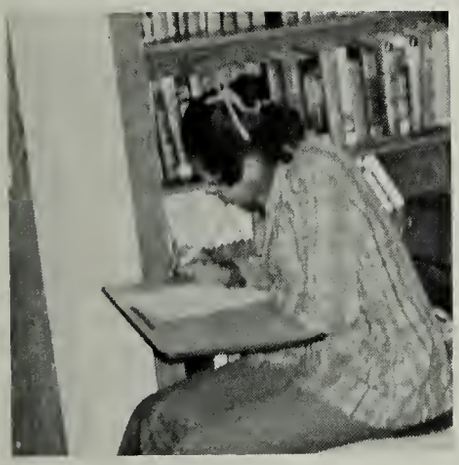

SCIENCE CLUB

OF '74

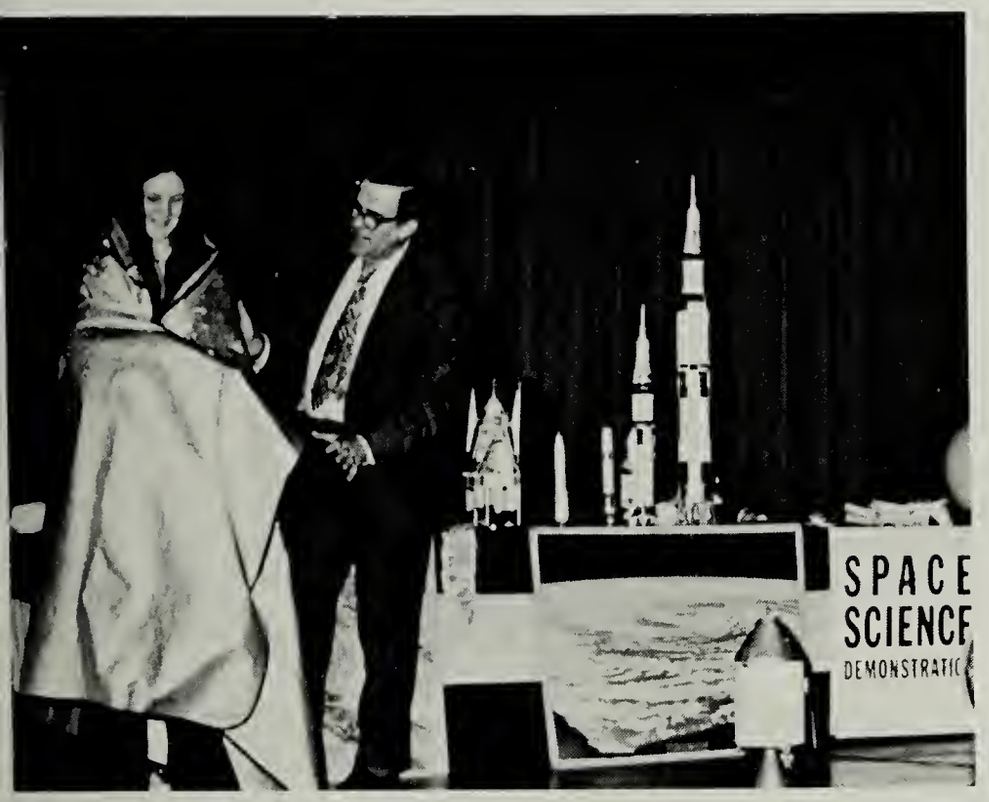

LEFT: What a day!

BOTTOM: Math - Science Contestants.

LEFT to RIGHT: Lawrence Davis, Larry Trigg, Penny Boatright Mellon, Vollena Mullins, Allen Stallard.

MATH — SCIENCE CONTEST

FUTURE HOMEMAKERS OF AMERICA

TOP: First year F. H. A. members.

MIDDLE: Second year F. H. A. members.

RIGHT: Mrs. Lea snoops in the frig.

FAR RIGHT: F. H. A. girls get better looking all the time.

SPANISH CLUB

TOP PICTURE: Spanish Club.

OFFICERS: Eddie Sharpe, President; Dennis Muron, Vice-President; Boyd Lewis, Treasurer; Kim Rogers, Secretary.

MIDDLE PICUURE: Mary Ruth, is that Spanish book really that funny?

RIGHT PICTURE: That's no way for a lady to sit!

THE ACCOLADE STAFF

TOP: The theme for the 1974 ACCOLADE is "Enthusiasm." The people responsible for creating this theme are: Judy Mosier, editor; Patsy Minor, ad manager; Phyllis Houston, business manager. The sponsor is Mrs. Gwaldis.

CENTER: The junior members of the ACCOLADE staff.

BOTTOM: The senior members of the ACCOLADE staff.

BETA CLUB

TOP PICTURE: Beta Club Members. Officers for 1974 are: Pres., Keith Muron; Vice-Pres., Larry Trigg; Secretary, Gina Blair; Treasurer, Jerry Livingston. Sponsor: Mrs. Murphy

LEFT: Beta Club pledges.

LIBRARY CLUB

TOP: Library Club Members

RIGHT: Vickie and Pat work faithfully in the library.

SAFETY PATROL

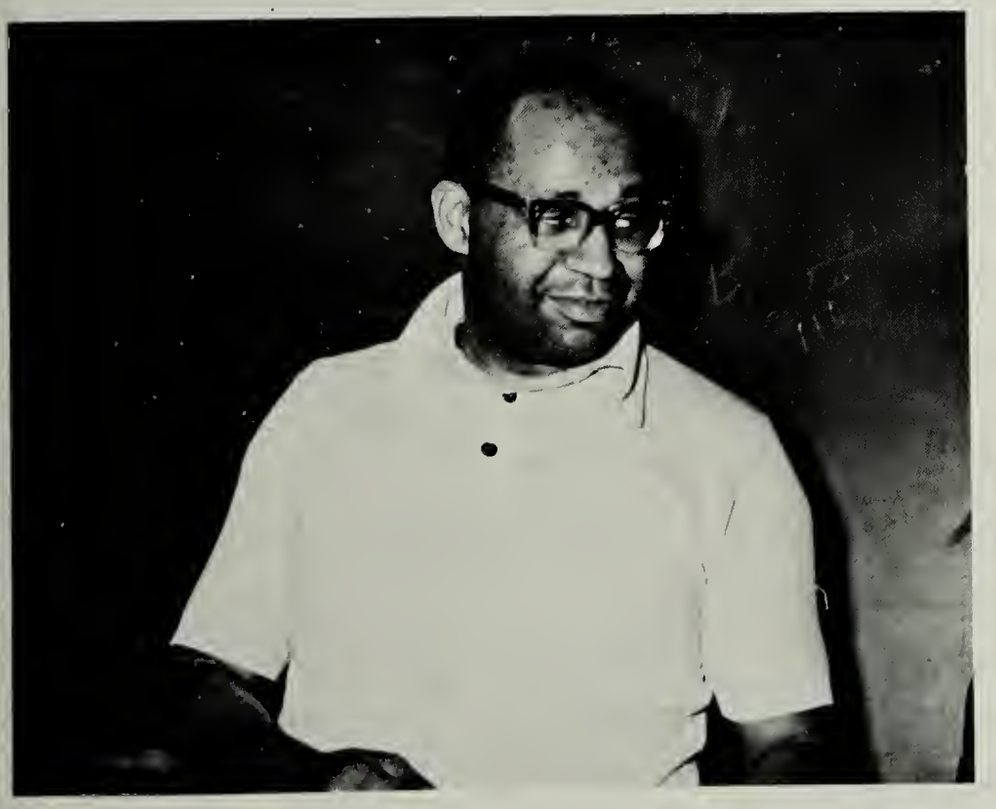

TOP PICTURE: Safety Patrol Members.

LEFT: Mr. Hutchinson supervises meeting.

BOOSTER CLUB

TOP: This fine club with its cheerleaders has stood behind the school teams all the way.

MIDDLE: Booster Club in action.

BOTTOM: The Cheerleaders lead cheers to boost morale.

MEET THE PRESS . . . A.H.S. BULLDOG BARK STAFF

TOP: Bulldog Bark Staff Members.

LEFT: Wanda enjoys reading the Bark.

J.V. CHEERLEADERS HAVE SPIRIT

RIGHT: Time out for a friendly rap session.

BOTTOM: J.V. Cheerleaders are as follows: J. Fields, K. Kindle, K. Smith, K. Sowder, J. Gibson, T. Gibson.

THE QUEENS OF SPIRIT . . . VARSITY CHEERLEADERS

FAR TOP: The Varsity Cheerleaders.

OTHERS: The Spirit Boosters in action.

THE APPALACHIA HIGH SCHOOL MARCHING BAND

THE WONDERFUL WORLD OF MUSIC

OPPOSITE PAGE: The Rifle team, the marching band members, Drum Majorette, and band officers.

TOP: The actions of the Appalachia High School Band.

ALL COUNTY BAND MEMBERS

Members of the All-County band concert: Kim Golden, Stephanie Cornett, Kathy Smith, Myra Hennegar, Kim Rogers, Frank Kibler, Mike Rowland, Tim Grant, Darrel Trigg, Dennis Warner, Mark Hollyfield, and Sam Huneycutt.

CHORAL CLUB

The Choral Club members are: Doris Hampton, Barry Bandy, Pat Hampton, Robert Hampton, Ruby Johnson, Candy Smith, Debbie Blackburn, Larvena Lawson, Sandra Brooks, Cathy Mullins, Donna Begley, David Nelson, Gary Trigg, Jim Fillimore, Kenneth Crawley, Lee Keller, and Bobby Wheeler.

ECONOMICS CLUB

Members of the Economics Club are: Lee Mumpower, Delores Neeley, Teresa Gibson, Mike Jones, Steve Edens, Rick Ward, Jerome Marsengill, Billy Barnett, Gary Trigg, and Mrs. Barker, sponsor.

GIRLS' STATE AND BOYS' STATE

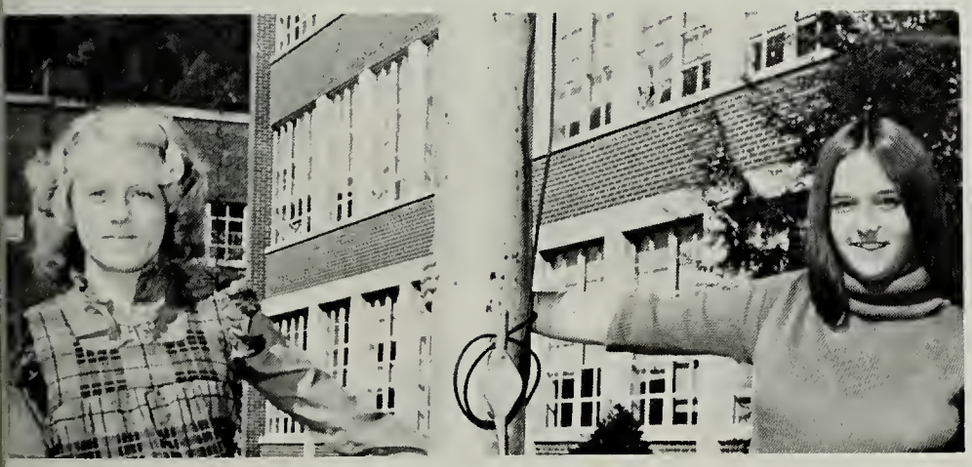

TOP: Delegates to Girls' State were Jennifer Sowder and Sonia Boyd.

BOTTOM: Delegates to Boys' State were Lawrence Davis and Kenneth Crawley.

ACTIVITIES

THE 1974 HOMECOMING . . .

THE CANDY MAN

Gina Blair, the senior candidate, was crowned Homecoming Queen of 1974. Gina was crowned by Mike Price.

THE JUNIOR CLASS PRESENTS . . .

The cast was as follows: Dennis Muron, Eddie Sharp, Jerry Livingston, Frank Kibler, Boyd Lewis, Randy Lane, Debbie Humbert, Susan Williams, Mary Ruth Blakemore, Nora Jones, Donna Begley, Debbie Carroll, Judi Gibson, and Teresa Crum.

Prompters: Marlene Bartee, Janice Herndon and Kim Scalf.

Sponsors: Mr. Blair and Mrs. Barker.

The boys"work" hard to prepare.

. . . "WILD ABOUT HARRY"

UPPER LEFT: Judi helps Mary Ruth prepare for her "big" entrance.

UPPER RIGHT: The cast takes a break to pose for a picture.

MIDDLE LEFT: Jerry tries, but misses.

LOWER LEFT: What could they be doing? Nothing but eating pie.

THE SENIOR CLASS PRESENTS . . .

TOP LEFT: Gina makes a pitch to Robert.

TOP RIGHT: "Don't touch me, you pig!"

CENTER LEFT: A friendly chat among faculty members.

CENTER RIGHT: I have to live somewhere, Randy.

BOTTOM: The director and cast of the Senior Play of 1974.

. . . LOCK, STOCK, AND LIPSTICK

TOP LEFT: The cast receives last instructions from Mrs. Murphy.

TOP RIGHT: Grace takes it easy at play practice.

CENTER LEFT: Mary spends her off stage time studying.

CENTER RIGHT: Let me make one thing perfectly clear . . .

BOTTOM LEFT: Has Steve forgotten his lines?

BOTTOM RIGHT: Mary is the proud recipient of the "A-Block" award.

LAKESIDE LETS THE SUN SHINE IN

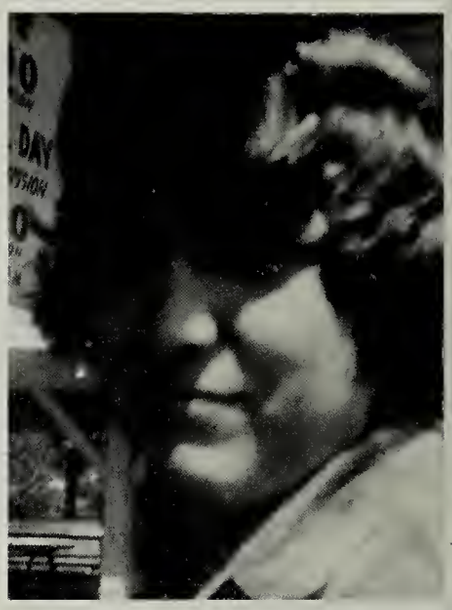

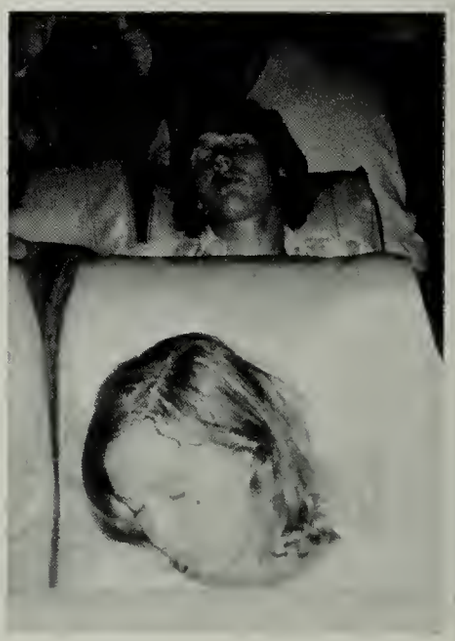

1974 SCIENCE FAIR

The winners of the 1974 Science Fair were: Judy Gibson, Donna Mabe, Debi Humbert, Kim Rogers, Steve Gardner, Ralph Bandy, Dennis Muron, Kim Golden, and Kim Clark. The winners not pictured are: Don Gibson, Roy Munsey, Pat Leedy, John Blakemore, Stevie Blakemore, Dianne Thomas, Peyton Barker, and Joyce Maxwell.

Stephanie Cornett, Grand Winner at the Regional Science Fair, attended the National Science Fair at Notre Dame, Indiana.

F.B.L.A. REGIONAL WINNERS

Kim Green, Tim Grant, and Larvena Lawson

HI-Y CLUB MODEL GENERAL ASSEMBLEY

First Row: Brenda Harris, Debbie Carrol, Susan Williams, Joice Maxwell. Second Row: Mr. Gentry, Eddie Sharpe, Mary Ruth Blakemore, Gina Blair, Steve Blakemore, and Miss Hill.

AWARDS, AWARDS, AWARDS

TOP LEFT: Morgan Legg Ford Sales gave all the senior boys and girls a Bible book.

TOP: Larry Trigg won the sportsmanship award and was the Valedictorian of the Senior Class.

LEFT: Gina Blair received the D.A.R. Good Citizenship Award. Gina also was the Salutatorian of the Senior Class. Lawrence Davis received the V.F.W. Good Citizenship Award.

JR.-SR. PROM 1974

BELOW: Crown bearers, Miss Dawn Buckles and Master Randy Hutchinson.

RIGHT: Gina have you been caught at something?

BOTTOM: Dancing to the music of the Virginians.

SUNSHINE ON MY SHOULDERS

TOP LEFT: The King and Queen of the 1974 Junior-Senior Prom are: Mr. Bruce Sizemore and Miss Sonia Boyd.

ABOVE: Linda and Barry being introduced in the Grand March.

LEFT: The Grand March has begun, as parents and relatives look on.

FORENSIC ACTIVITIES

LEFT: Forensic Winners McCrary, Smith, and Livingston.

MIDDLE: Forensic Play.

BOTTOM: Participants.

F.B.L.A. BANQUET

SENIOR PARTY, CLASS DAY

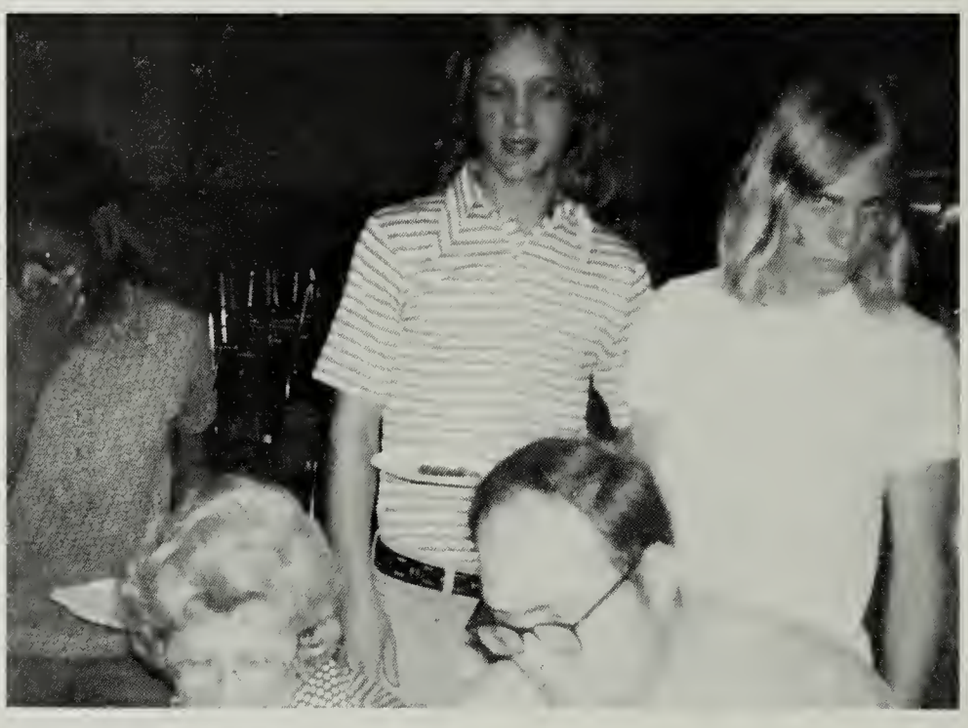

AND COMMENCEMENT EXERCISES

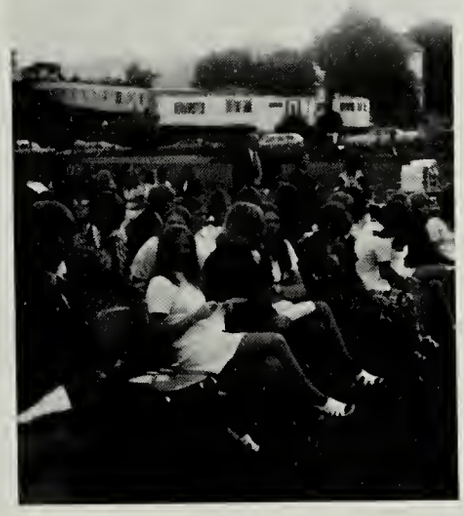

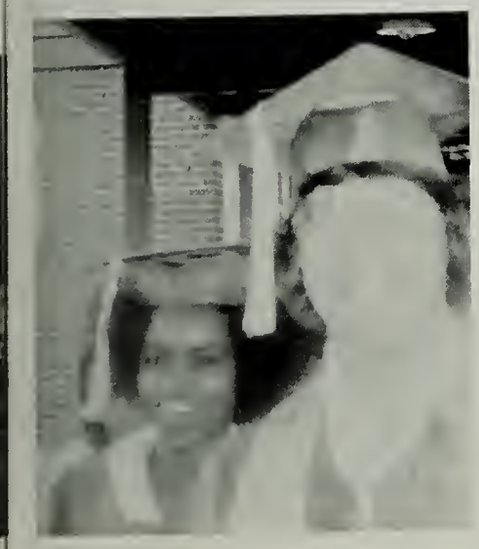

The Seniors enjoyed the last few days of their school life by giving a party. Class Day was held on May 23 and the commencement exercises were held in the stadium on June 3, 1974.

Many were glad to say good bye to the twelve long years, but a few hated to say good bye to the best years of their lives.

ATHLETICS

A YEAR OF ACTION FOR APPY

A.H.S. WRESTLING TEAM

TOP: The 1974 wrestling team.

LEFT: Gary Trigg won second place in state werstling and most valuable wrestler in the Lonesome Pine District. Gary also won All-District in football.

THE WORD IS GO FOR THE TRACK TEAM

The track team was as follows: Price, Sloan, Robinson, Blakemore, Hapmton, Williams, Lewis, Gaines, Williams.

A.H.S. GOLF TEAM

The golf team was as follows: Bandy, Bowman, Jones, Kibler, Muron, Skinner.

PHYSICAL EDUCATION

TOP: The boys learning the art of archery.

MIDDLE: The girls enjoy a quick game of volley-ball.

BOTTOM: Mrs. Berta relaxes as the girls play basketball.

VARSITY BASKETBALL

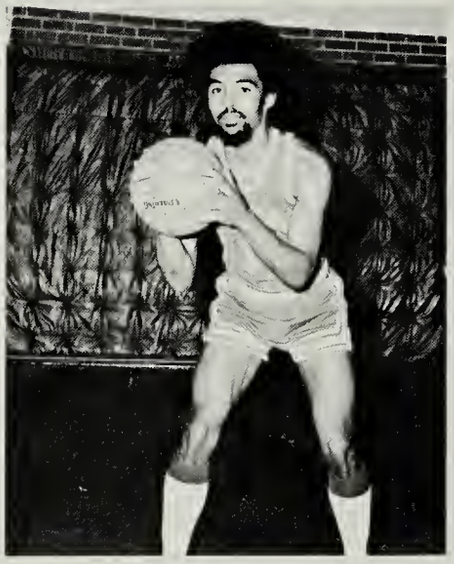

TOP PICTURE: Left to right: Lane, Muron, Price, Boggess, Sharpe, Sloan, Knight, Blakemore, Jones, Gains.

MIDDLE PICTURES: The senior basketball players are Mike Price, Steve Blakemore, and David Jones.

RIGHT PICTURE: It's our ball!

FAR RIGHT PICTURES: Players in action.

CREATES ACTION AND EXCITEMENT

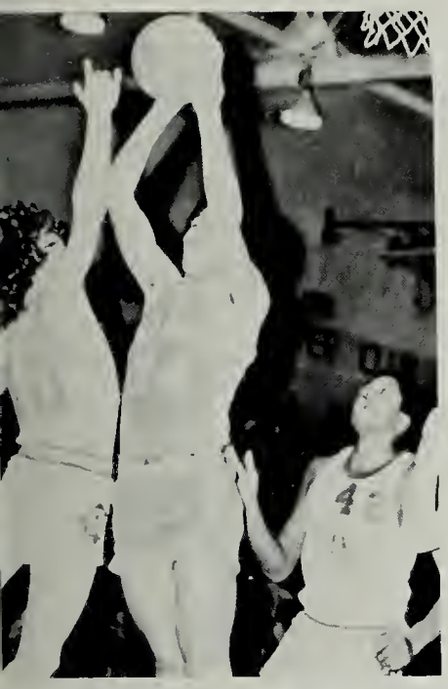

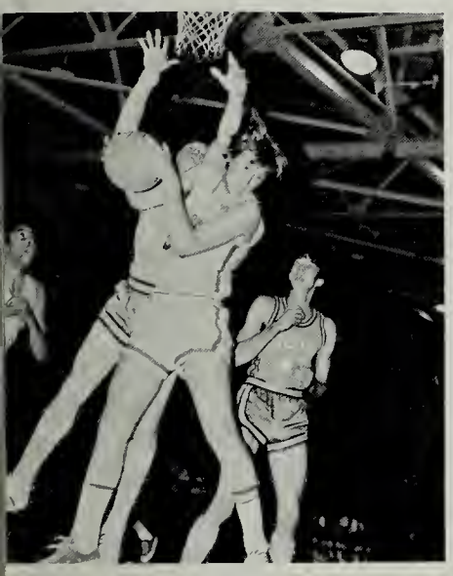

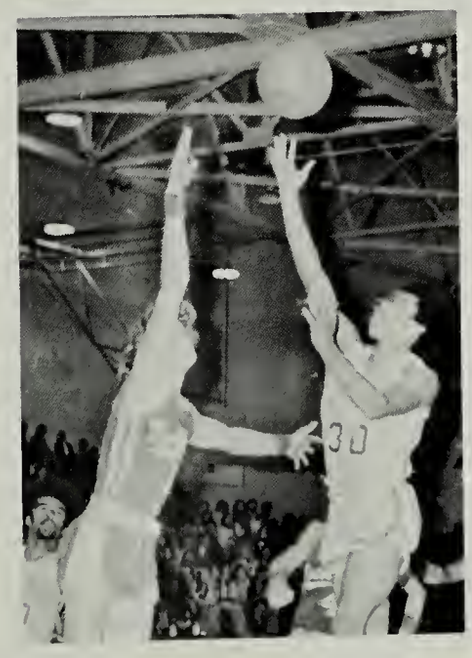
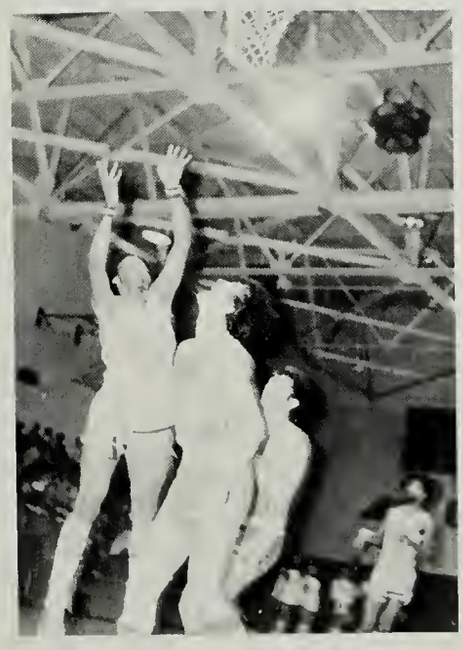

J.V. BASKETBALL

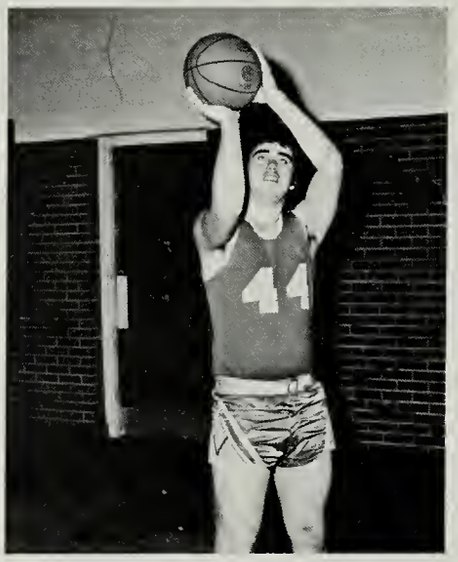

TOP PICTURE: J. V. Basketball players.

CANDIDS: Players in action!!

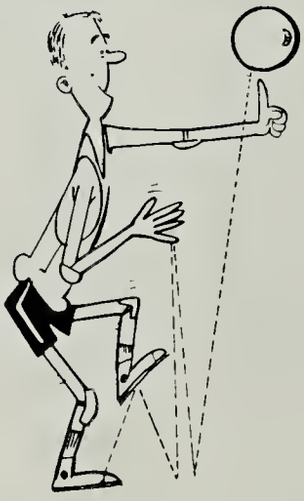

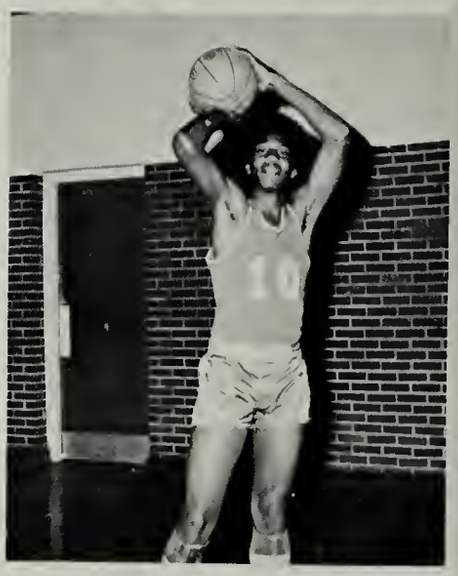

GIRL BULLDOGS BASKETBALL

The Appalachia Girls' Basketball Team had a good '73-74 season with a record of 7-5. The coach was Mr. Gary Holloman.

CENTER: Vickie shoots for two.

BOTTOM LEFT: Jennifer hurries for a rebound.

BOTTOM RIGHT: Gina prepares for a rebound.

A.H.S. BASEBALL HAS IT ALL

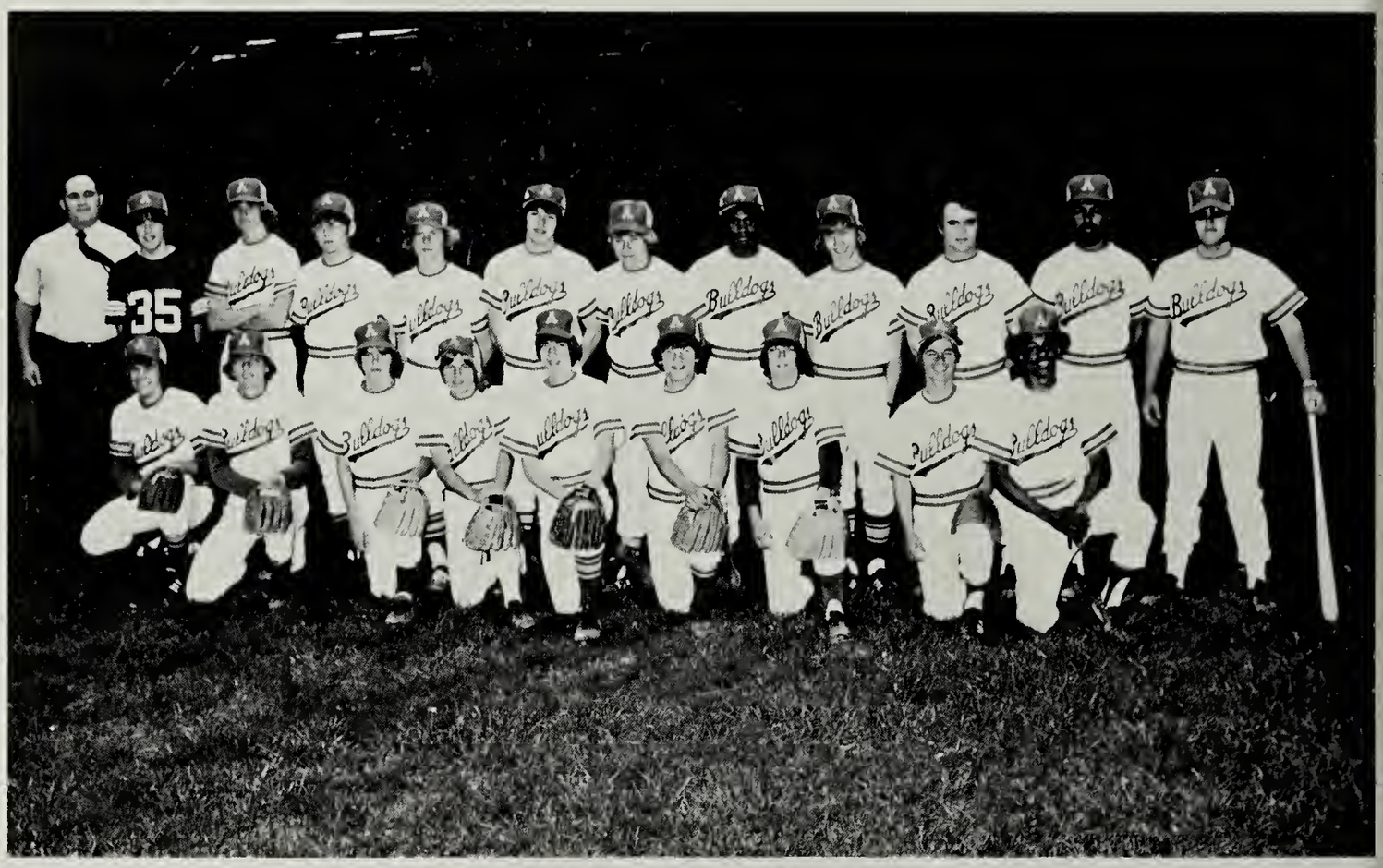

The 1974 Baseball team was as follows: David Knight, Tom Newton, Kevin Leedy, Ricky Lane, Kevin Fisher, Eddie Knight, Jeff Swiney, Roger Ramey, Paul Davis, Robbie Wells, Don Gibson, Ricky Boyd, Robert Ryan, Par Leedy, LeRoy Robinson, Jessee Gardner, Dennis Barnette, David Clark, and Mike Price. Mr. Nelson coached the baseball team.

A.H.S. FOOTBALL ON THE MOVE

THE APPY BULLDOGS

The Appy Bulldogs made a stunning comeback by winning all games possible. Although they didn't go to the state play-offs this year, they are sure to go next year.

How could they miss with the excellent supervision of Coaches Robinette and Nash.

Looking forward to next year.

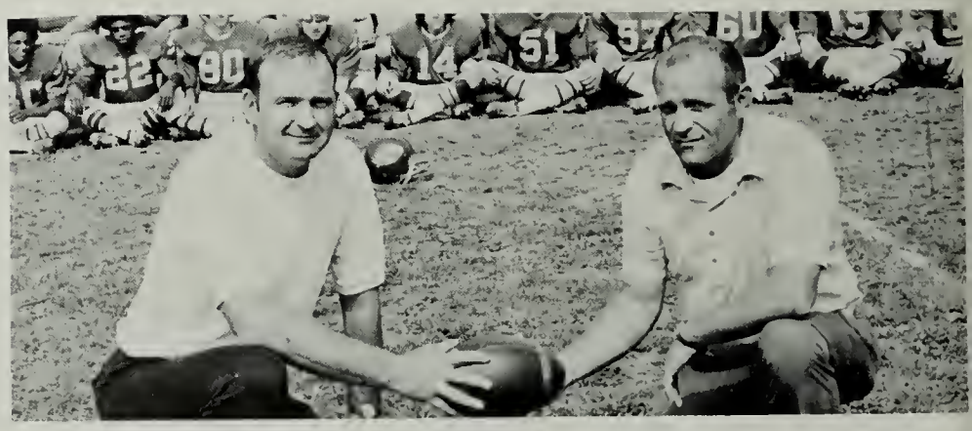

DO IT AGAIN!

LEFT: An excellent play by Appalachia brings a country smile to Coach Robinette's face.

BOTTOM: Talking before a game is a routine of Appy.

DOGS DOING THEIR THING

TOP: Out maneuvering is the name of the game.

MIDDLE: An open break like this adds to the success of winning.

BOTTOM: A good grip is better than a cleated mouth.

BOTTOM LEFT: Teammates share thoughts.

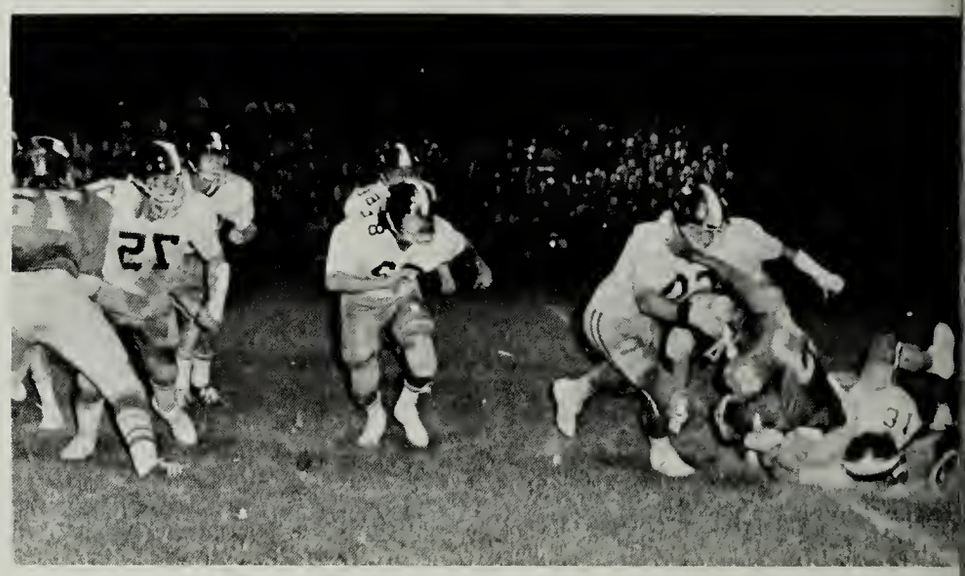

J.V. FOOTBALL

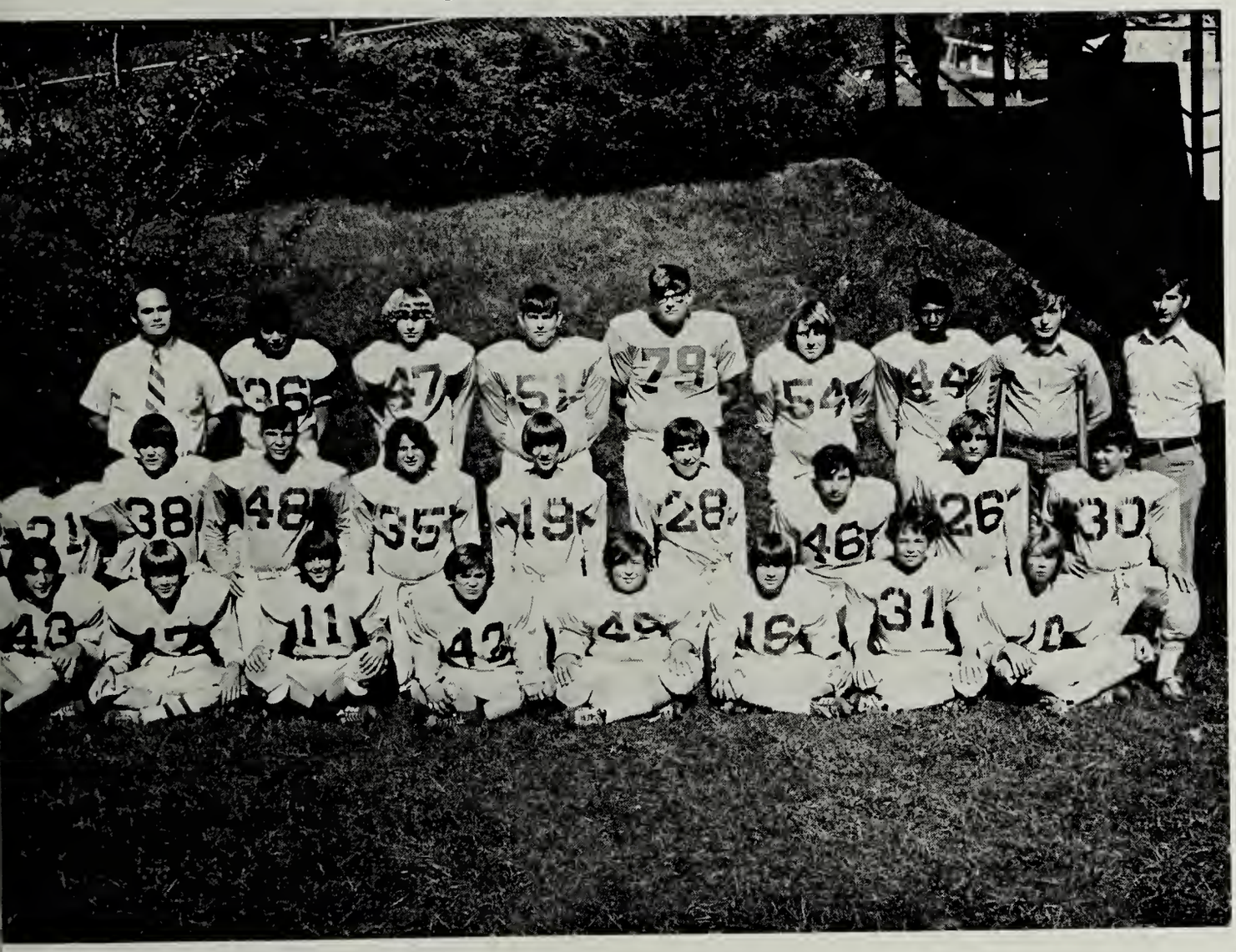

Appalachia	30	Coeburn	18
Appalachia	14	Wise	30
Appalachia	24	Wise	33
Appalachia	22	Powell Valley	18
Appalachia	18	Pennington	26
Appalachia	18	Clintwood	16
Appalachia	6	Pound	45

ILE
MEANS

THE
SE
Y
V

17

SENIORS

SENIOR CLASS

ABOVE: Pat likes working in the library.

Barry Bandy

Terry Bandy

Dennis Barnett
Debbie Blackburn

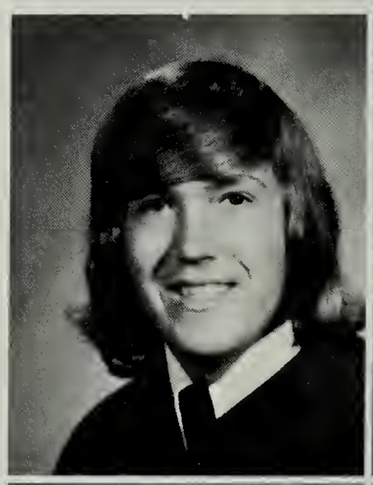

Gina Blair
Steve Blakemore
Penny Boatright

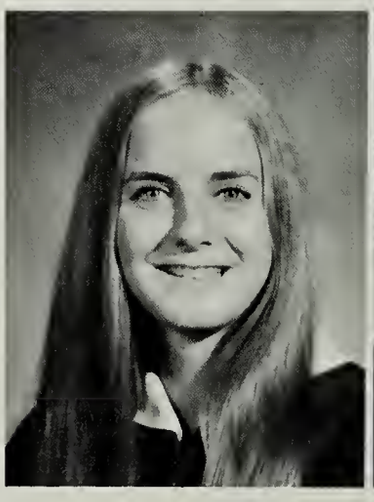

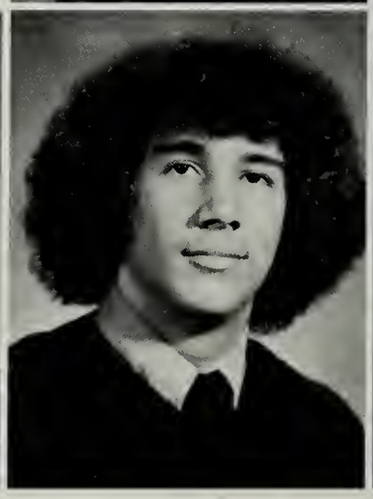

OF 1974

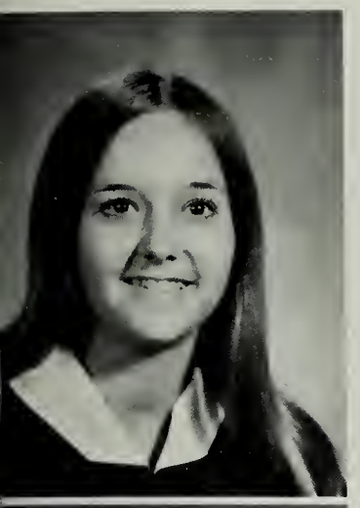

Sonia Boyd

ABOVE: Irene demonstrates the art of typing.

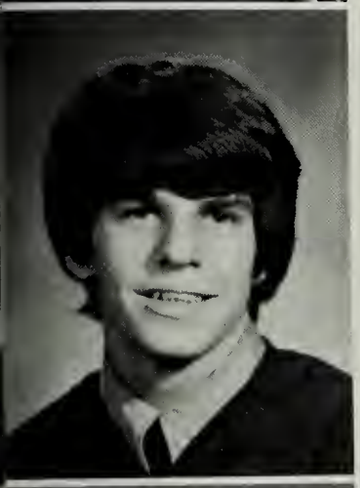

Gary Burns

David Clark
Debbie Cooper

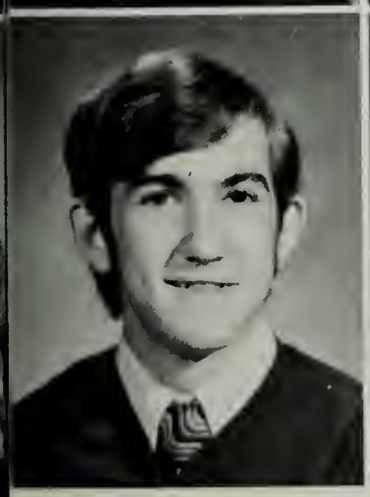

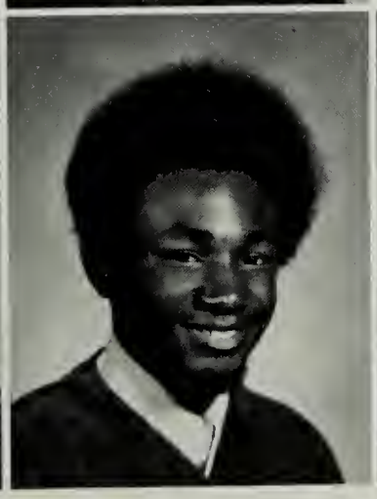

Kenneth Crawley
Lawrence Davis
Anita Davidson

TOMORROW IS THE FUTURE . . .

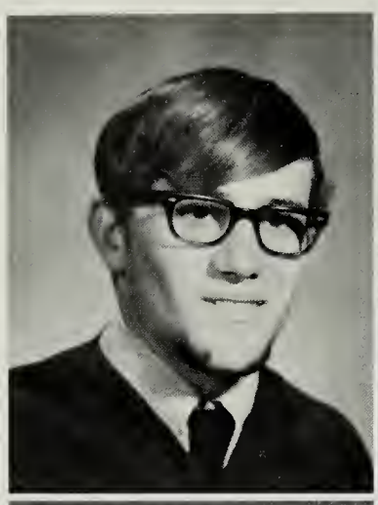

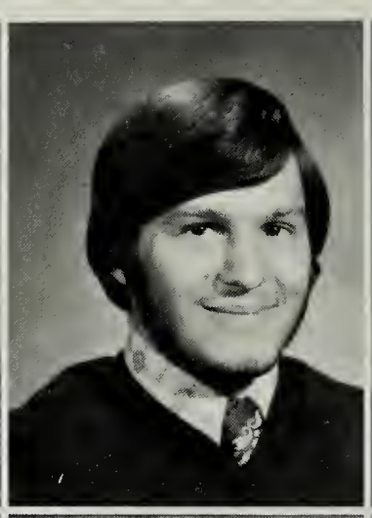
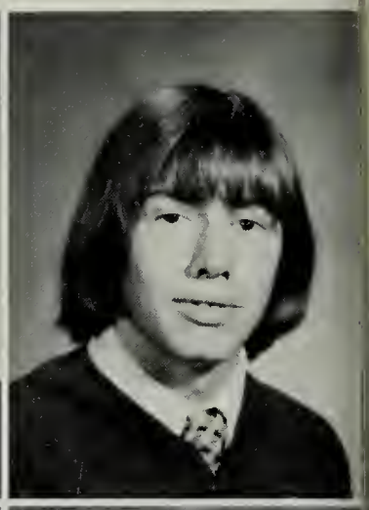
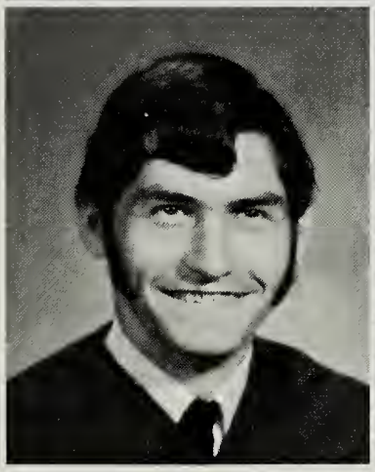
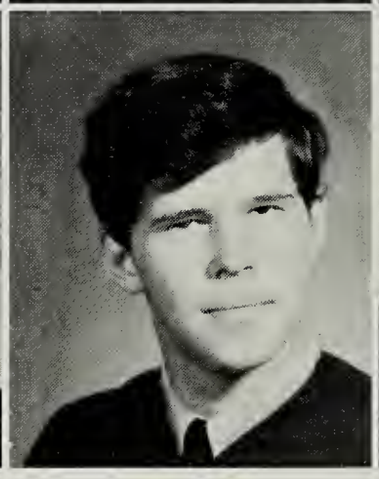
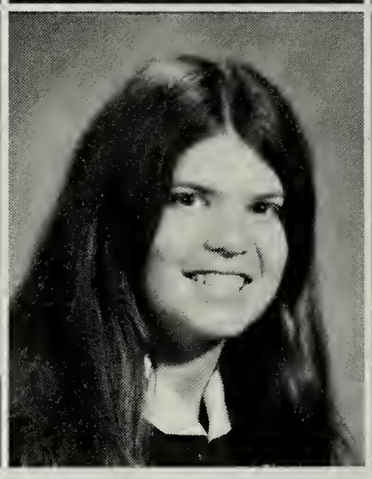

Allen Day
Howard Galloway

Teresa Fig
Frank Gardner

Jimmy Fillmore
Elaine Gibson

Ronald Flanary
Teresa Gibson

LET'S MAKE IT THE BEST

Tim Grant
Pat Hampton

Darlene Graybeal
Robert Hampton

Ricky Grimes
Barbara Harris

Doris Hampton
Brenda Harris

LEFT PAGE: Senior class officers are; Gina Blair, Secretary-Treasurer; Delores Neeley, Reporter; Robert Ryan, Vice-President; Jennifer Sowder, President. Sponsors: Mrs. Thompson and Mrs. Murphy.

LEFT: "It makes me happy."

SENIORS OF 74

ABOVE: Just one of the many parties.

Chris Haverly

Larry Horner

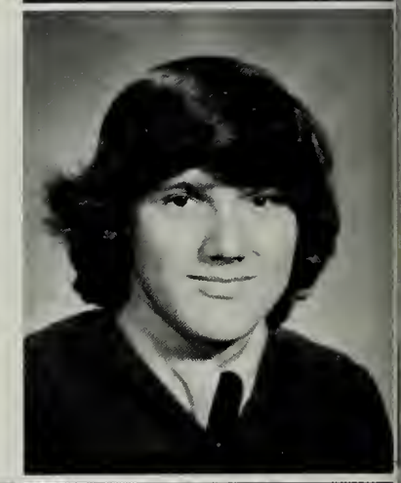

Phyllis Houston
Susan Howard

Loretta Johnson
Bobby Jones
David Jones

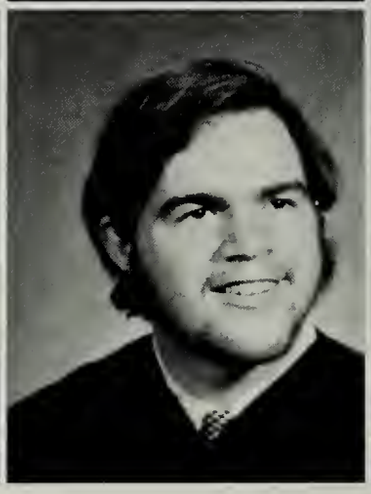

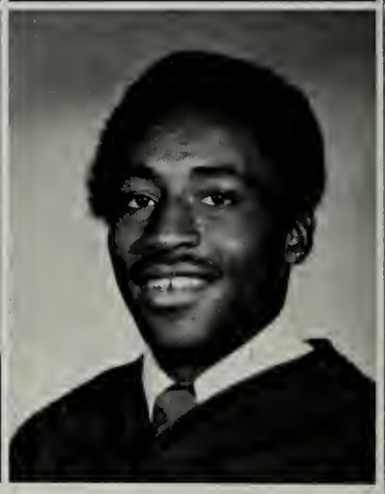

LOVES PARTIES

Irene Lewis

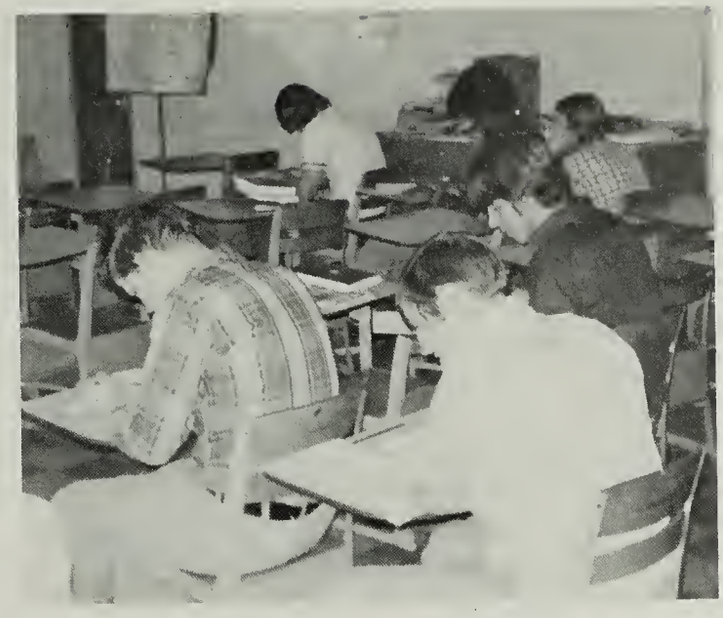

ABOVE: Where's the party?

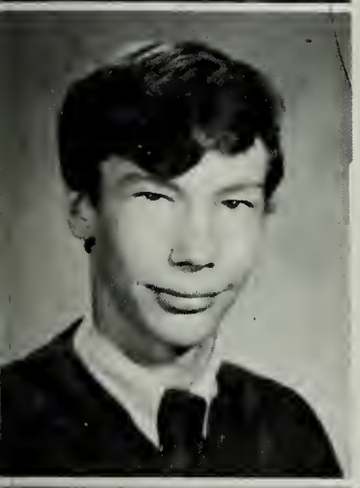

James Mannes

Carmella McKinney
Patsy Minor

Beverly Monroe
Becky Moore
Judy Mosier

ENTHUSIASM LEAVES

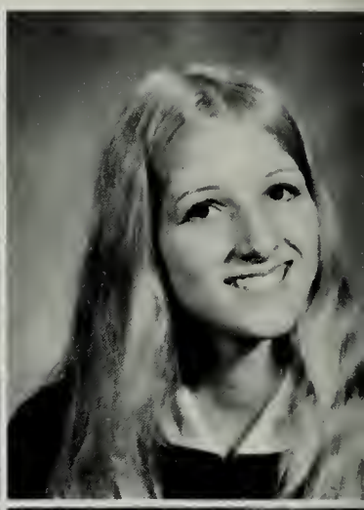

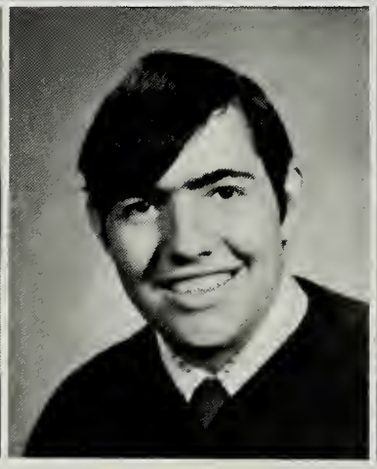
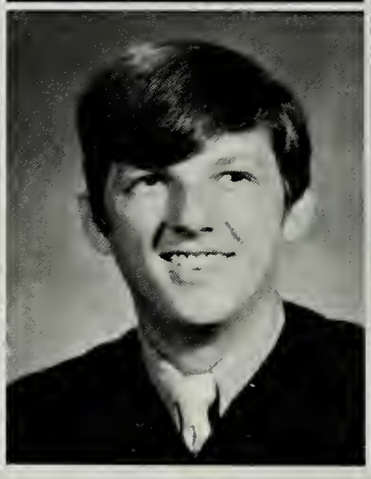

Vollena Mullins
Delores Neeley

Lee Mumpower
David Nelson

Keith Muron
James Newton

Colleen Myers
Lona Parsons

HEADACHES AND THIRST

Barbara Price
Juanita Shepard

Mike Price
Vickie Shepard

Billy Roberts
Bruce Sizemore

Robert Ryan
Pam Smith

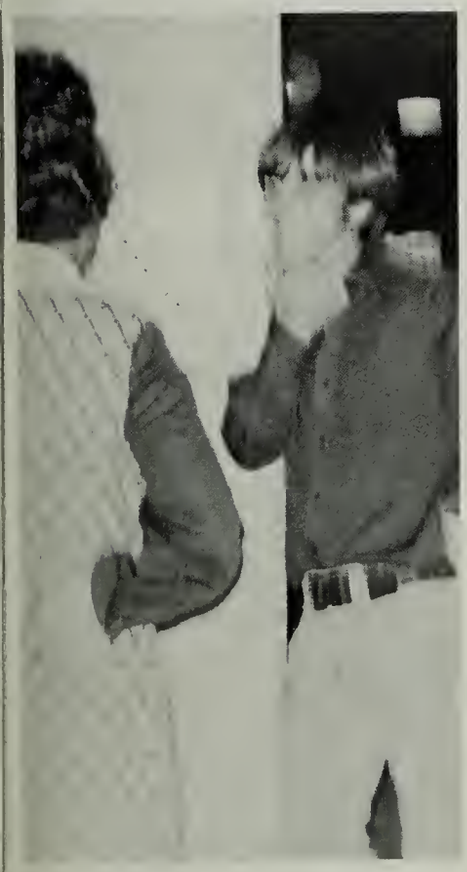

FAR LEFT: All the Seniors do is drink cokes.

MIDDLE PICTURE: What's Barry done now?

LEFT: Excedrin headache No. 47.

SENIORS OF '74

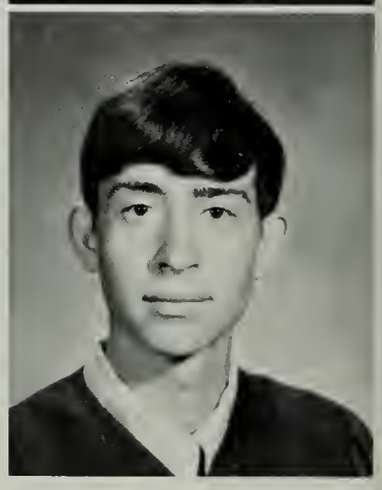

First Row: Jennifer Sowder; Elaine Spears; Wanda Fuson Stacy, Allen Stallard.

Second Row: Mary Sturgill; Gary Summers; Helen Swiney; Randy Taylor.

Third Row: Gary Trigg, Larry Trigg; Ricky Ward; Mike Wells.

Right: Jimmy Wilson.

OVERFLOW WITH JOY

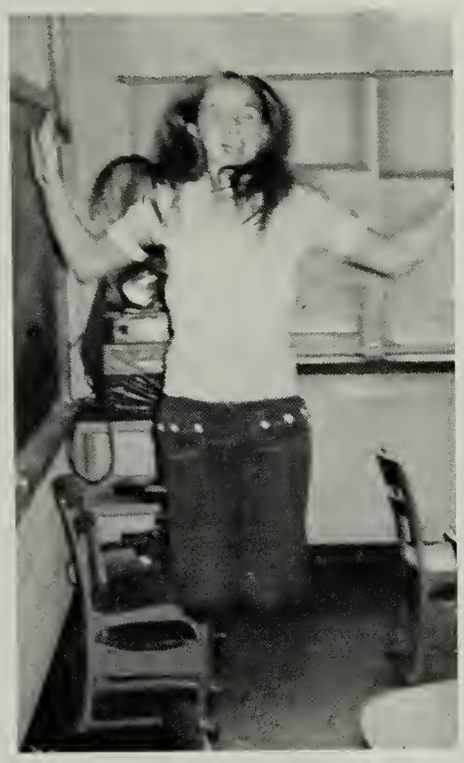

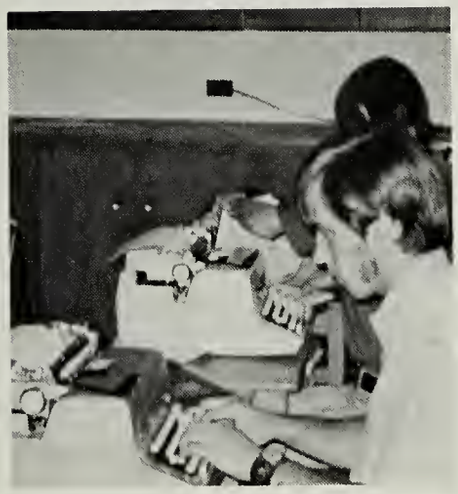

Top Left: Seniors do strange things.

Top Center: The Flying Senior.

Top Right: Mrs. Thompson knows who has the big head.

Middle Left: Don't tell Mary Ruth.

Middle Right: My girlfriend always said I was good with my hands.

Left: Don't tell mommy.

UNDERCLASSMEN

THE CLASS OF '75 . . .

RALPH BANDY

CHARLES BARNETTE
MARLENE BARTEE

DONNA BEGLY
DEBBIE BELCHER
ROBERT BISHOP

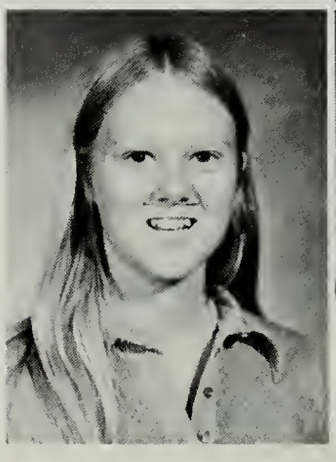

The Class Officers and Sponsors are: Livingston - Pres. Scalf - V. Pres. Keesee - Sec. Hylton - Treas. Miss Mullins, Miss Callahan, Mrs. Hunter.

KEEPS ON SMILING

MARY RUTH BLAKEMORE
JAMES BOATRIGHT
NANCY BOATRIGHT

JENNY BREEDING
MITCHELL BREWER
BRENDA BUSH

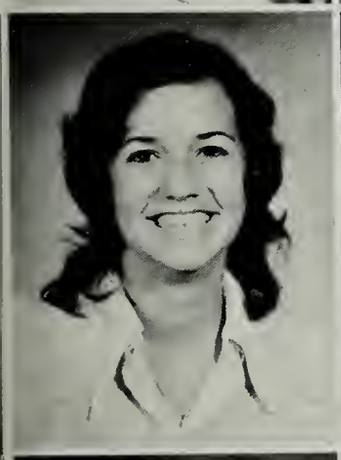

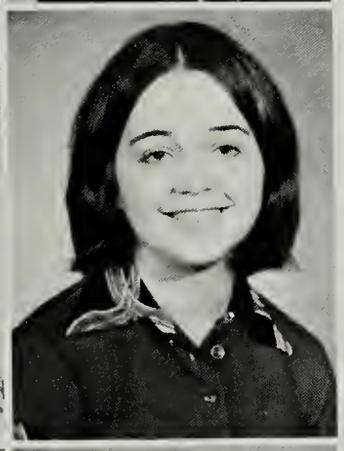

DEBBIE CARROLL
GLORIA CLARK
PATTY CLARK

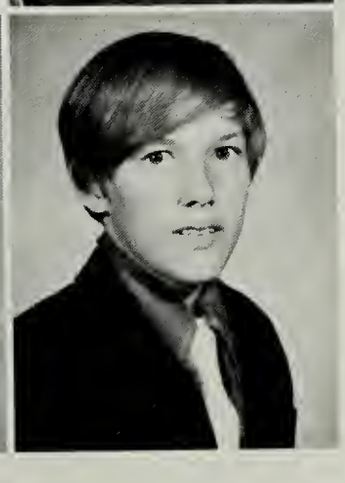

STEVE CLARK
NANCY COLLINS
RONNIE CORNETTE

JUNIORS ENJOY THE YEAR OF . . .

TERESA CRUM
CAMELIA DAY
PATRICIA DAY
LINDA DEATON

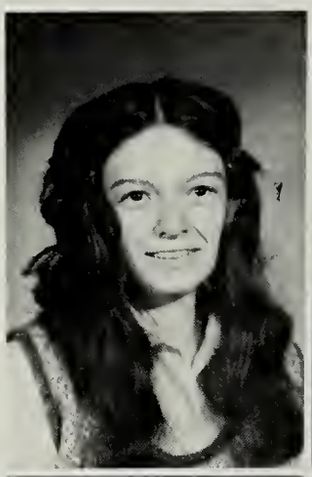

DIANA DORTON
LOLA FLANARY
JESSEE GARNDER
DON GIBSON

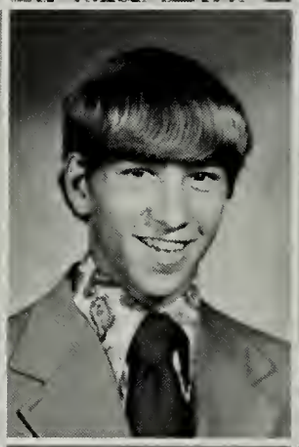

JANICE HERNDON
MIKE HERRON
KENNETH HOLBROOK
WILLIAM HUNEYCUTT

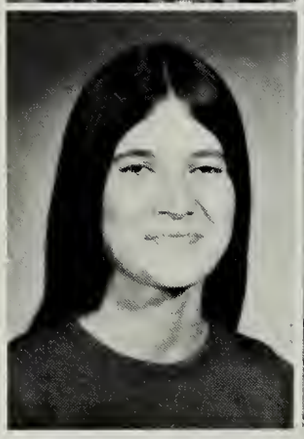

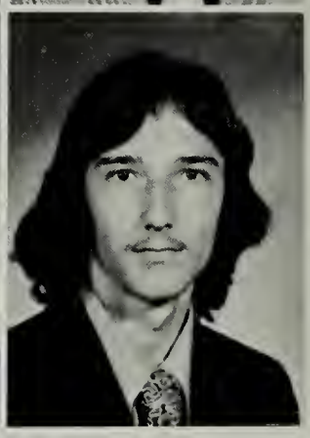

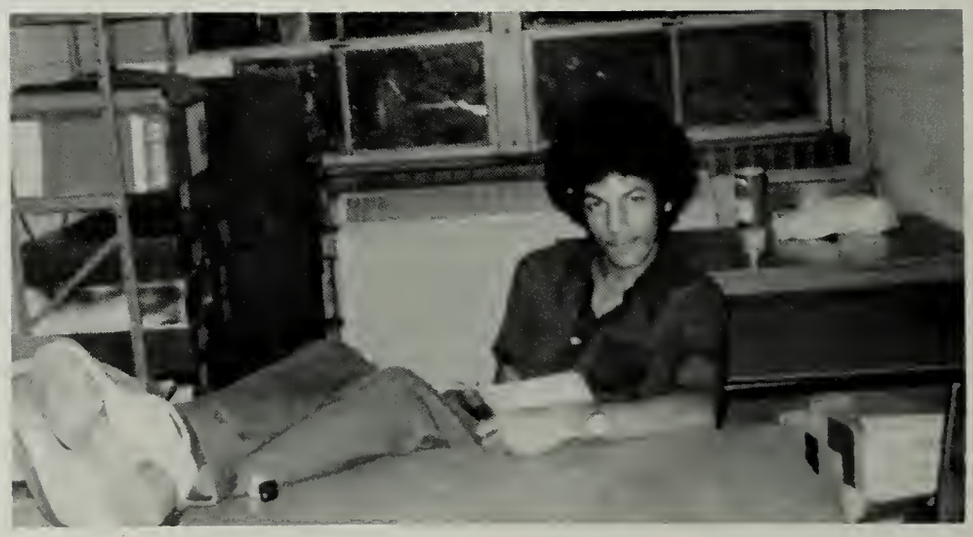

RIGHT: Jerry enjoys his annual period.

LASTING MEMORIES

DORIS HYLTON
CHARLES JERVIS
CARLINA JOHNSON
MIKE JONES

NORA JONES
DARLENE KEESEE
LEE KELLER
FRANK KIBLER

EDWARD KNIGHT
RANDY LANE
RICKY LANE
LARVENA LAWSON

LEFT: Susan seems to keep Pat amused.

CLASS OF 1975

PAT LEEDY
BOYD LEWIS
ELMER LEWIS

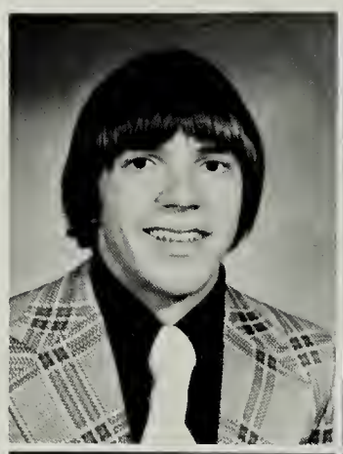
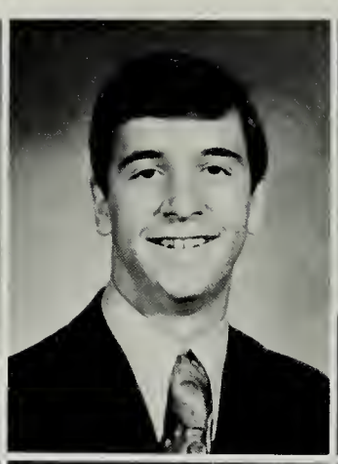

JERRY LIVINGSTON
RICKY MAGGARD
DANNY McDONOUGH

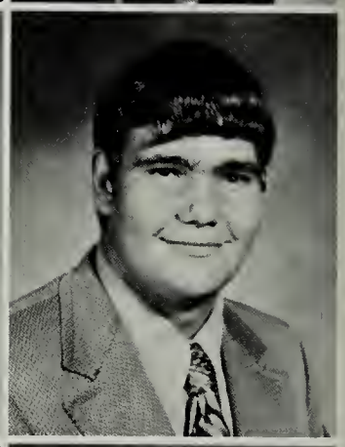

DENNIS MURON
DEBBIE PRICE
MARSHA PRICE

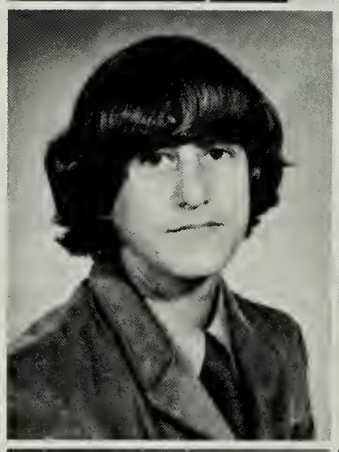

MERRY PRICE
JOHN REECE
RANDALL RITCHIE

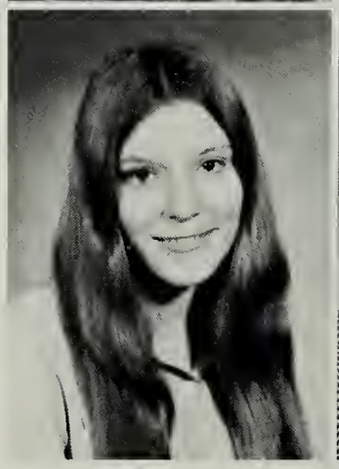
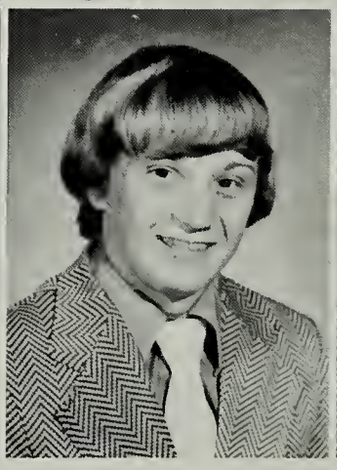
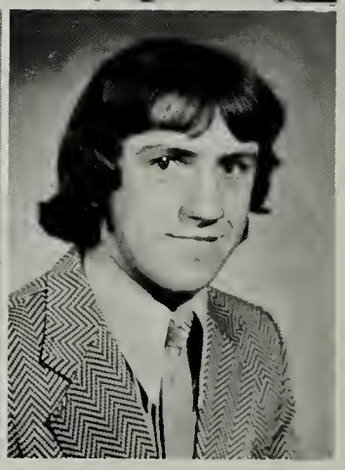

CLASS OF 1975

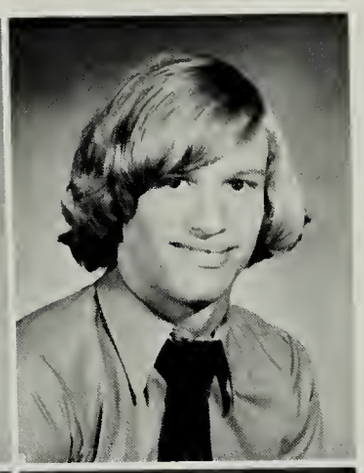

LEROY ROBINSON
MARTHA ROBINSON
MIKE ROSE

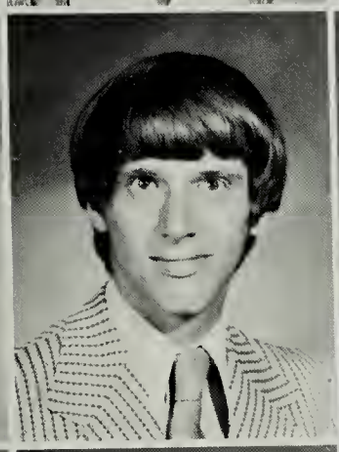
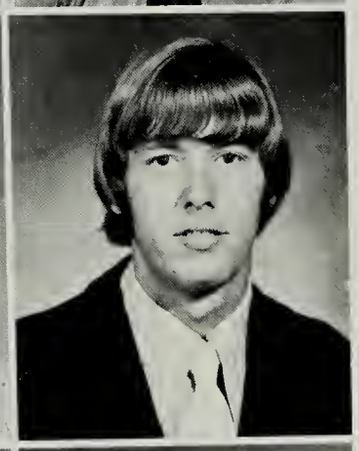

KIM SCALF
EDDIE SHARPE
EDDIE SLOAN

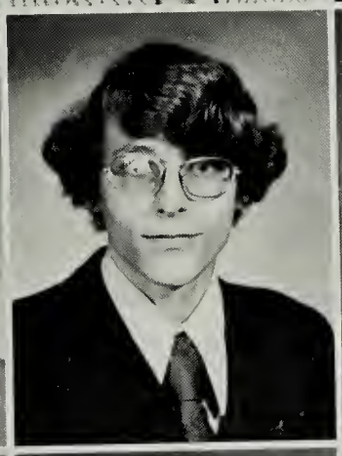

CHARLES STURGILL
STEVE SWINEY
DARRELL WADDLE

CYNTHIA WILLIAMS
SUSAN WILLIAMS
BOBBY WHEELER

THE CLASS OF 1976

PEYTON BARKER
GUS BARNETTE
TERESA BELCHER
JOHN BLAKEMORE
KENNETH BLEDSOE

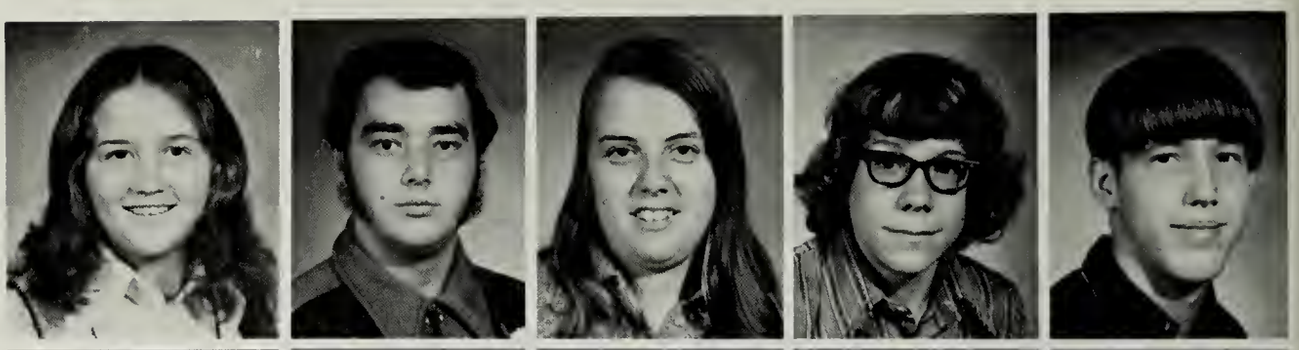

RICK BOWMAN
STEVE BOWMAN
RICKY BOYD
TED BOYD
TERESA BRICKEY

RICKY CAUDILL
DORIS CHRISTIAN
ROBERT COLLIER
RUS COLLIER
STEPHIE CORNETTE

PAUL DAVIS
JANICE DIETS
STEVE EDENS
ELAINE FIELDS
PATRICIA FIELDS

Treasurer, Sue Williams; President; Stephie Cornette; Vice-President; Debra Trigg; Reporter, Vickie McCrary; Sponsors: Mr. Gentry, Mrs. Brooks. Not pictured: Joyce Maxwell, Secretary.

PATTY FRAZIER
MIKE GADDIS
STEVE GARDNER
SHEILA GARRETT
JUDI GIBSON

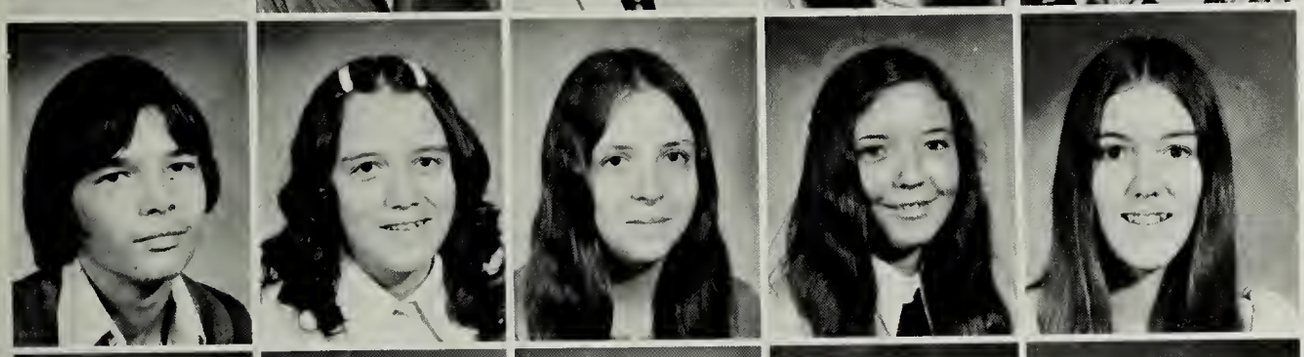

WILLIE GIBSON
RUBEL GILLENWATER
PAM GIVENS
KIM GOLDEN
KIM GREEN

MARK HOLLYFIELD
DEBRA HUMBURT
DELORES HYLTON
CLINTON JERVIS
NATHAN JONES

RUSSELL JONES
TIM JONES
ROSEMARIE KEESEE
TERRY KEESEE
TOM KELLER

HEY DEBBIE, WHAT IS SO FUNNY?

PAUL KINDLE
JEFF LANE
TRICIA LOVELL
DONNA MABE

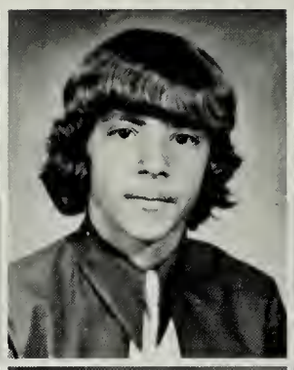

JUDY MANESS
JOYCE MAXWELL
VICKIE McCRARY
ROSEMARY McFARLAND

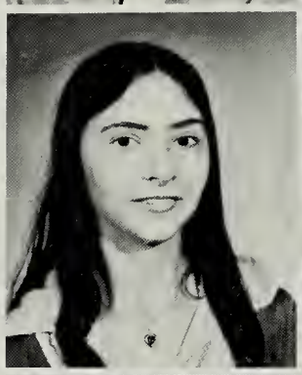
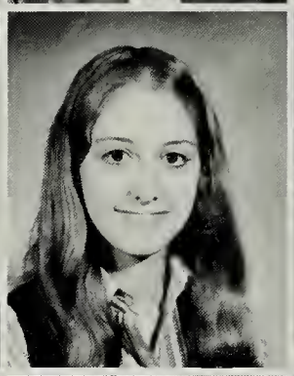

PATTI MEADE
TRINA MEADE
CHARLES MINOR
RONALD MITCHELL

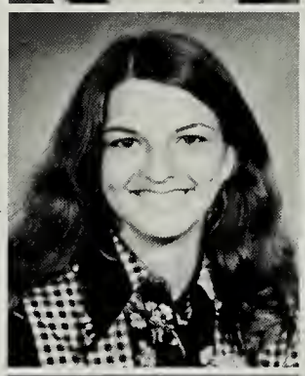

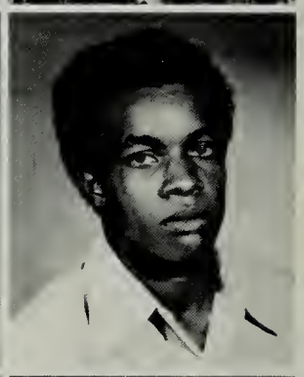

STEVE MITCHELL
RANDY MUMPOWER
ROY MUNSEY
DEBBIE MURPHY

PATTY NEEDHAM
BARBARA NORRIS
FRANKIE OWENS
MARK POTEET

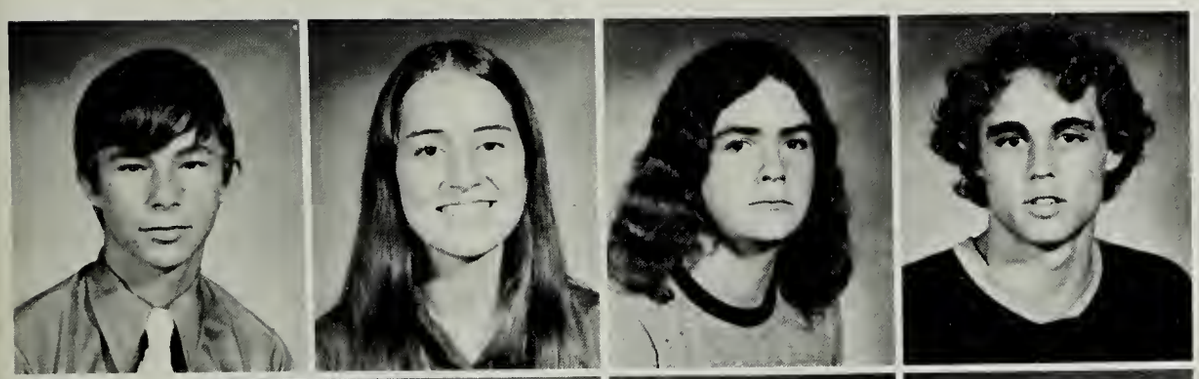

ROGER RAMEY
KIM ROGERS
RAY SHULER
TOMMY SKEENS

BURLEY SPEARS
MONA SPEARS
JAMES STACY
JUDY STINES

MIKE STURGILL
DON SWINEY
DIANE THOMAS
GERALD THOMPSON

DEBRA TRIGG
MIKE VALLEY
DENNIS WARNER
ROBERT WELLS

YVONNE WELLS
SUE WILLIAMS
DIANE WILSON
MACK WRIGHT

THE CLASS OF 1977

James Ayres
Teresa Barker
Karen Begley
James Bledsoe
Judy Bledsoe

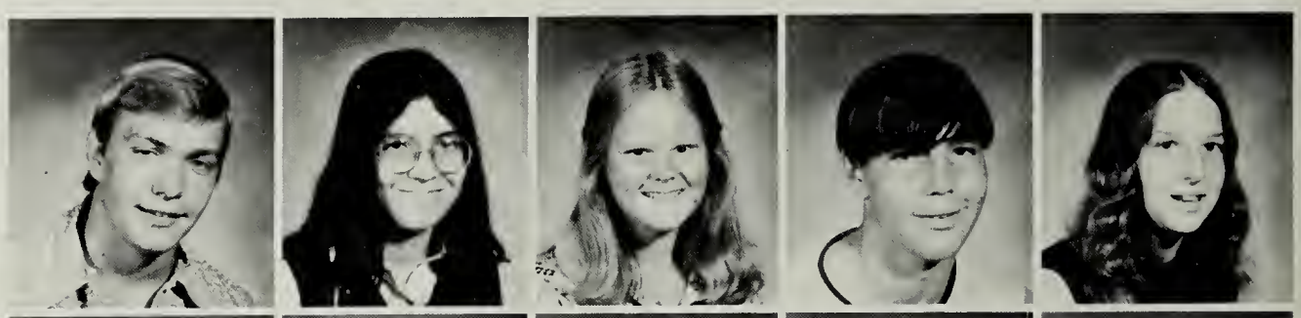

Clarence Bogges
Debbie Boyd
Sandra Brooks
Danny Bush
Steve Carroll

Janice Clark
Kim Clark
Larry Collier
Mary Kate Collier
Roberta Collins

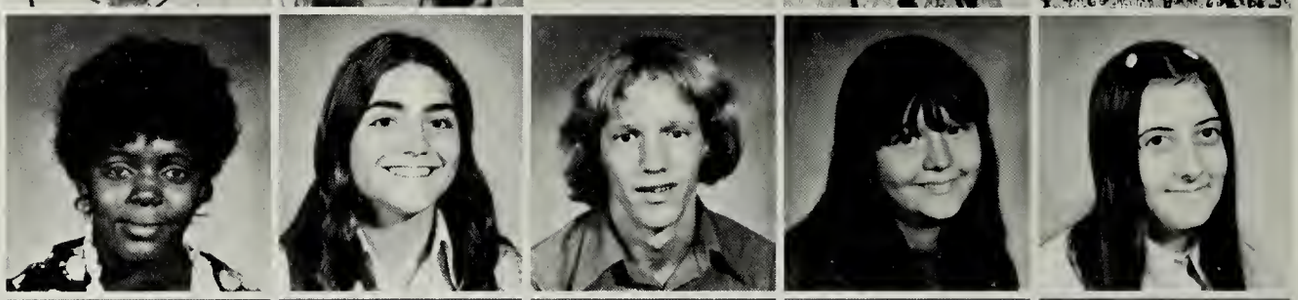

Teresa Davidson
Benita Day
Jennifer Day
Regina Delp
Steve Edens

Kim Clark - Secretary
Regina Delp - Reporter
Darrell Trigg - Vice-Pres.
David Knight - President
Glen Skinner - Treasurer

ON THE MOVE

Shirley Eldridge
Jeff Fannon
Linda Farmer
Jo Ann Fields
Christina Foster

Alice Fultz
Harry Gaines
Tommy Golloway
Maria Getsi
Jonnie Gibson

Tim Gibson
Lisa Givens
Charles Graybeal
Eddie Harris
Myra Henager

Vonda Hodges
Sam Honeycutt
Rena Hooper
Vickie Jo Hord
Barbara Hylton

Gordon Hylton
Jerry Jackson
Greg Johnson
Lowell Johnson
Doug Jones

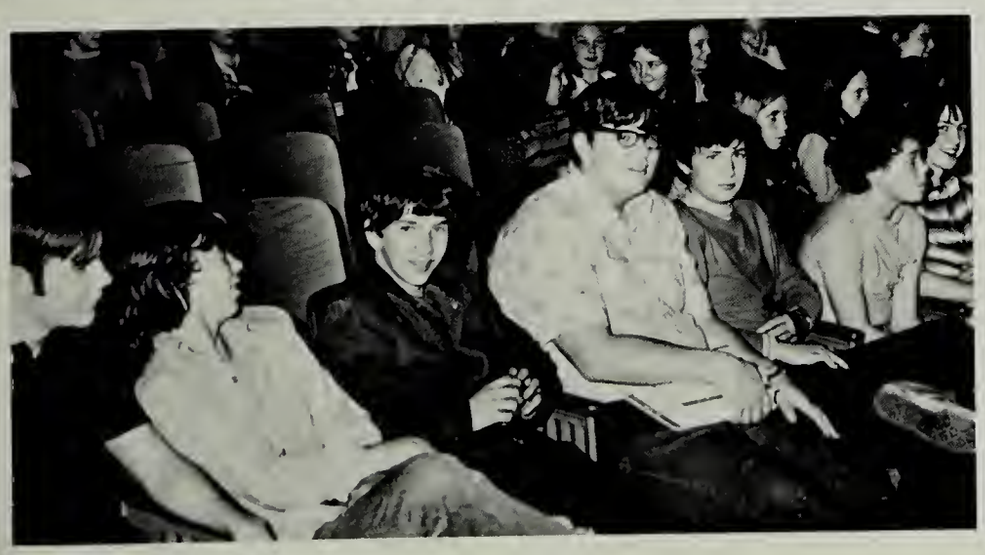

THE GREEN LIGHT SIGNALS GO . . .

Jeanette Jones
Patti Keese
Karen Kinsler
David Knight
Kevin Leedy

Tina LoBindo
Dale Mabe
Kay Maness
Rick Marcum
Anita McClure

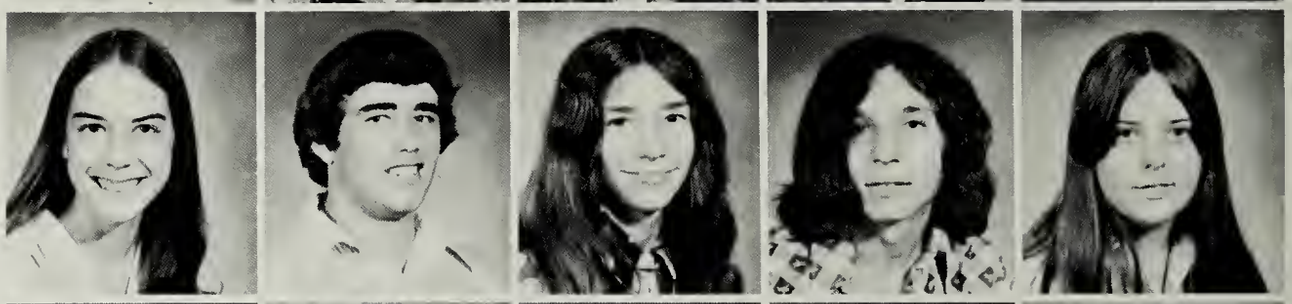

Dale McNutt
Rebecca Minor
Winford Moore
Debbie Mullins
Margaret Mullins

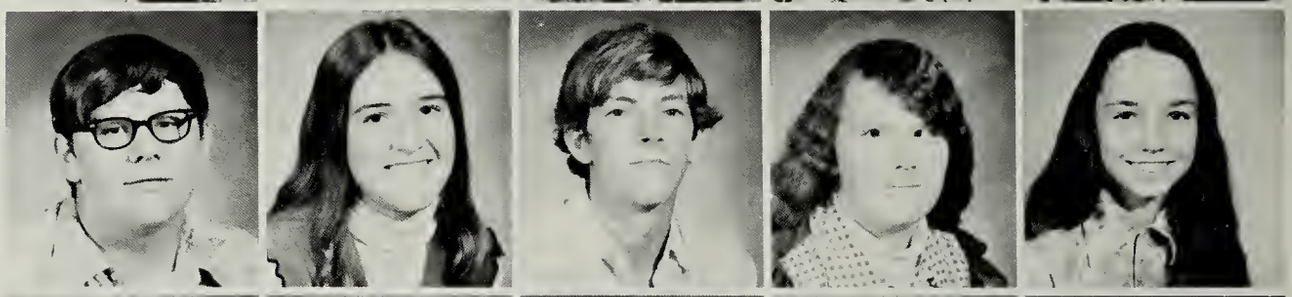

John Neeley
Billie Osborne
Jackie Owens
Steve Parsons
Chip Pennybacker

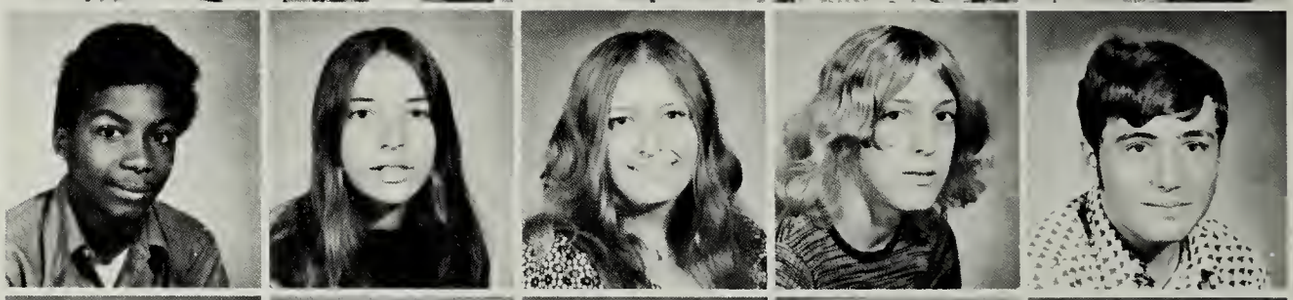

Miranda Price
Donna Reese
Bobby Robinson
Connie Robinson
Mike Roland

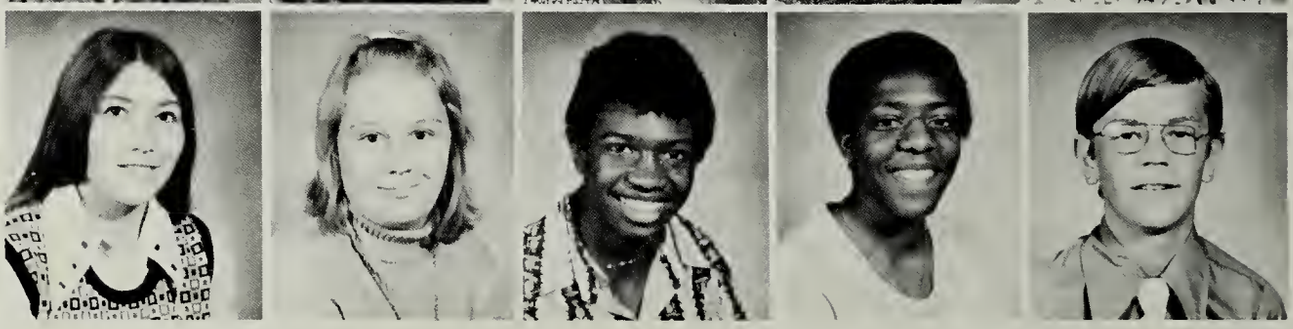

ON TO THE FUTURE

Denver Rose
Ann Rutherford
Robert Rutherford
Tommy Sampson

Tammy Sizemore
Glen Skinner
Kandy Smith
Karen Sowder
Aaron Stallard

Yvonne Stanley
Jesse Stidham
Mark Stidham
Reba Stidham
Jeff Swiney

Linda Thacker
Charlotte Thomas
Darrell Trigg
Jo Ann Turner
Maria Varner

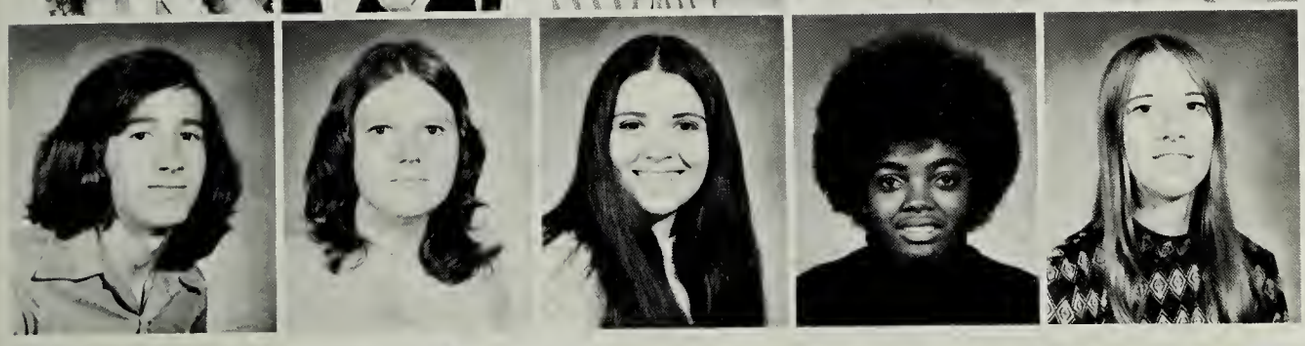

Mike Varner
Marilyn Vocke
Nancy Warden
Anita Williams
Sheilia Williams

THE CLASS OF 1978

Scotti Bailey

Michael Baker
Douglas Ballard

Cathy Barker
Samuel Belcher
Virginia Bently
James Boatright

Brian Bouton
Mary Boyd
Susan Boyd
Valorie Bush
Debra Christian

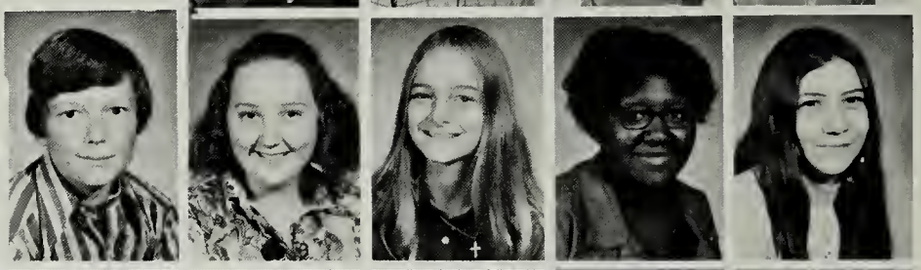

Robbie Clark
Edward Clendenon
John Cornett
Jackie Deane
Sharon Dorton
David Fig

Michael Fig
Willie Filyaw
Samuel Fisher
Kenneth Flanary
James Fleanor
Robert Ford
Mary Foster

FRIENDSHIPS EXIST

Donna Frazier

Danny Gardner
Mark Gibson

Mary Beth Gibson
Tammy Gibson
Donnie Gilbert

James Gilbert
Ronnie Gilbert
Connie Gilliam
Kenny Graybeal
William Green

David Green
Charles Grimes
Anita Hampton
John Hampton
Debbie Herron
Harold Holbrook

Debbie Honeycutt
Mary Lou Honeycutt
Roger Horner
Teresa Horner
Chester Hylton
Delores Ires
Donna Jackson

ONWARD TO THE FUTURE

Cifford Johnson
Ricky Thompson
Ruby Gail Johnson
Christopher Jones
Dwaine Jones

Richard Jones
Teresa Jones
Alice Kern
Jill Kilgore
Kim Kindle

Carol Lewis
Carolyn Lovell
Nellie Maness
Thomas Massie
Timothy Massie

Teresa McFall
Jackie McKinney
Steve Messer
Sharon Miller
Kathy Mitchell

Daniel Moore
Cheryl Mullins
Marlene Mullins
Teddy Mullins
Della Mae Merry

Judy Nichols
Debbie Norris
Carolyn Phipps
Joseph Porter
Debbie Reynolds

Melissa Ritchie
Mary Ann Rose
Mary Rose
Emily Shuler
Kathy Smith

SENIORS OF TOMORROW

Vickie Smith
Peggie Stanley
Emerald Swiney

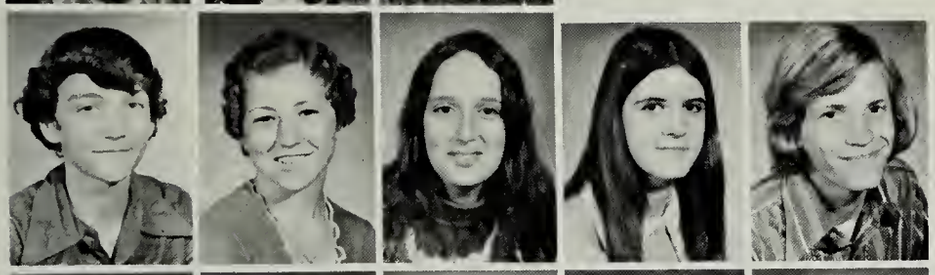

Tim Swiney
Dena Taylor
Mitzi Taylor
Diane Ann Thomas
Ronald Thompson

Mona Turner
Janet Williams
Martha Willis
Ray Witt

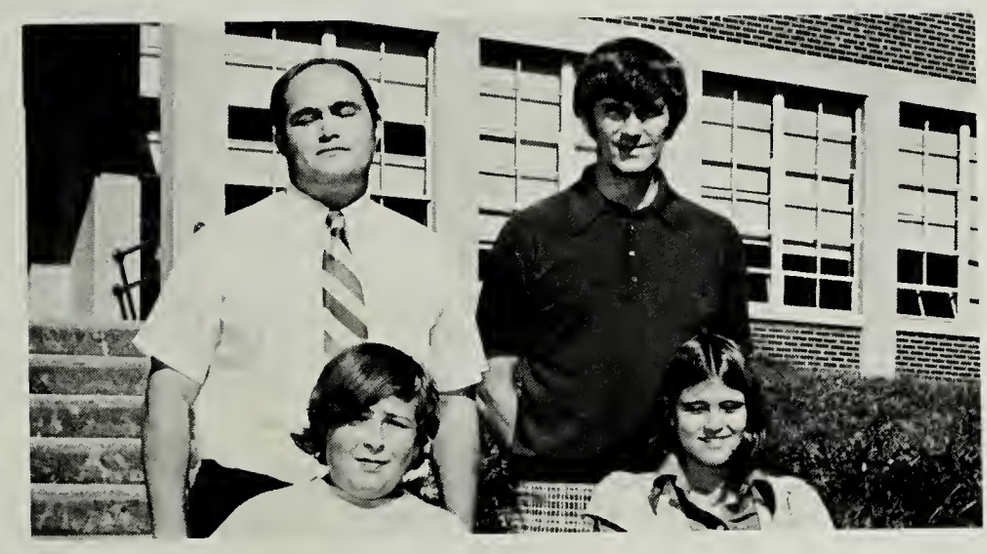

The class officers were Mark Gibson and Tammy Gibson.

The sponsors of the class were Mr. Nelson and Mr. Holloman.

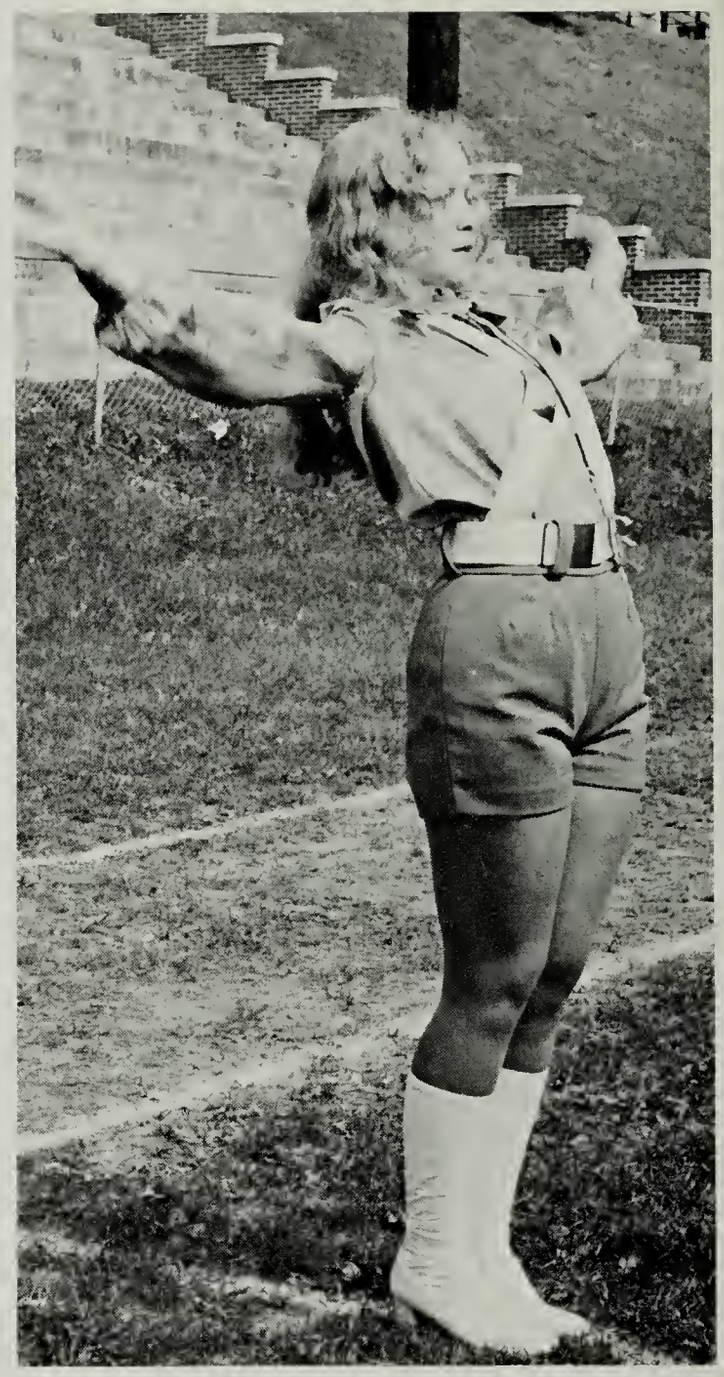

ADVERTISEMENTS

First National Exchange Bank
A Dominion Bankshares Bank

LEGG FORD SALES

Your Friendly Ford and Mercury Dealer

Phone 523-0441

Mercury

in the Lincoln Continental tradition

Big Stone Gap, Va.

FORD

Mustang · Falcon · Fairlane · Ford · Thunderbird

MAGIC WAND CAR WASH

Owned and Operated by MORGAN LEGG

Appalachia, Virginia

Big Stone Gap, Virginia

APPALACHIA INSURANCE AGENCY

215 West Main Street
Appalachia, Virginia

COUNTRY BOY

Drive-in Restaurant - Motel
Delicious Sandwiches - Custard
French Fries - Milk Shakes
Curb Service
Phone: 523-1632
Big Stone Gap, Virginia

L. J. HORTON FLORIST

"Flowers for all occasions"

Phone: 523-0831
Big Stone Gap, Virginia

WOLFE HARDWARE AND FURNITURE CO.

Phone: 565-0251
Appalachia, Virginia

Compliments of

OLD DOMINION POWER CO.

Appalachia, Virginia

Compliments of

M. D. COLLIER

Appalachia and Big Stone Gap
565-0441 and 523-2931

MORRIS SHOE SHOP
Big Stone Gap, Virginia

BOWERS & MARR'S AUTO SUPPLY
Parts and Equipment
Homelite Chain Saws
Ph: 565-0032 Appalachia, Va.

POLLY ANNA BEAUTY SHOP
"Where Beauty is at its best"
Ph: 565-9912

GILLEY'S JEWELERS
Phone 523-0442
Big Stone Gap, Virginia
Keepsake Diamonds

Compliments of

BESSIE'S DINER

Appalachia, Virginia

DODD'S MOBILE HOMES
Norton, Va.
Phone: 679-0257

JOHNSON'S BEN FRANKLIN STORE
Phone: 565-1406
Appalachia
Virginia
Come in and see us.

ITALIAN CARRY-OUT
Pizzas, Submarines,
and Spaghetti

Big Stone Gap, Va.

CHRISTIAN'S GROCERY

Phone 565-0341

ZACKIE'S BARGAIN STORE
Clothing for the family
Phone: 523-2832

Big Stone Gap, Va.

Compliments of

SOUTHERN STATES
Big Stone,Gap, Virginia
Phone: 523-1532

DAVES
Dept. Store, Inc.
Appalachia, Va.
Phone: 565-0513

T.V. CABLE SERVICE
Phone: 679-3361
Norton, Virginia

ANDERSON'S AUTO CARE CENTER

Main Street, Appalachia, Va.
565-0750

FACTORY OUTLET

JOYCE HOLCOMB, Mgn.

Norton, Va.

ROYAL JEWELERS

Phone: 679-2161
Norton, Virginia

DONALDSON INSURANCE AGENCY, INC.

Real Estate - Insurance
Even the hard-to-write bonds

Serving the area since
September 1, 1926

Appalachia, Va.

THE POST WISE PRINTING CO.

"Since 1890"

Big Stone Gap, Va.

MUTUAL PHARMACY, INC.

"Prescription Specialists"

Your complete service
Drug Store

Big Stone Gap, Va.
Phone: 523-[illegible]

KELLY MOTOR COMPANY

DODGE, PLYMOUTH,
CHRYSLER

Big Stone Gap, Va.

QUESENBERRY'S

BIG STONE GAP, VIRGINIA

ANTHONEY'S

Carry-Out

Picnic and Party Supplies

West Main Street

Appalachia, Va.
Phone: 565-1443

BLACK DIAMOND SAVINGS AND LOAN ASSOCIATION, INC.

440 Park Avenue, Norton, Va., Phone: 679-5504

"Save and Build"

WITT APPLIANCE COMPANY

General Electric Appliances

Phone: 565-1031

Appalachia, Va.

LONESOME PINE COCA-COLA BOTTLING CO., INC.

Norton, Va.

LEVIN'S

Clothing

Ready-to-wear Shoes

Appalachia, Va.

COLLIER'S STYLE SHOP

Where style and value count

Main Street, Phone: 565-0461

Appalachia, Va.

ROYAL LAUNDRY CO. INC.

Sanitone Dry Cleaning
and
Coin Operated Dry Cleaning
Big Stone Gap, Va.
Appalachia, Va.

PAUL'S MUSIC SERVICE, INC.

Specializing in ALL of your

Musical Instrument Needs

PAUL DOTSON, Owner

Phone: 679-3726

HOLDING FUNERAL HOME

CAS WALKER'S GIANT SUPERMARKET

Full line of Groceries, Meats, and Produce, plus - a Variety Department that consists of Clothing and Hardware

West Main Street
Appalachia, Virginia

THE WISE COUNTY NATIONAL BANK

"When you need us
we'll be there."

Big Stone Gap, Virginia

Norton, Virginia

Wise, Virginia

Picnic and Party Supplies
Pizzas, Beverages, Groceries

DUJAI'S

Phone: 523-0631

1812 East Fifth Street

Big Stone Gap, Virginia

PLAZA DRUG

R. C. McCONNELL and
G. W. SEWELL

Registered Pharmacists

Phone: 523-1663

Big Stone Gap, Virginia

ROY A. GREEN FUNERAL HOME, INC.

Celebrating Their 43rd Anniversary
of Service
Modern Chapel - Air Conditioning

Appalachia, Virginia

Big Stone Gap, Virginia

ABIE'S GUN AND TACKLE SHOP

Appalachia, Virginia

CLINCH HAVEN FARMS, INC.

Producers and Distributors
of Grade "A" Milk
and Milk Products

Breeders of Registered
Holstein-Frissan Cattle

Route #1
Big Stone Gap, Virginia

PIGGLY WIGGLY

GOOD LUCK

Big Stone Gap

Clintwood

Coeburn

NORTON

Pennington Gap

St. Paul

Wise

"Keep On Truckin' "

Compliments of
APPALACHIA FLORAL
Appalachia, Va.

HELBERT'S MARKET
701 East Fifth Street
Big Stone Gap, Va.
Groceries Fresh Products
Ice

Compliments of
"Your friendly"
WESTERN AUTO
of Appalachia

BREAD & CHICKEN HOUSE
Carry Out Foods
Fresh Baked Goods
Big Stone Gap, Va.

TRAIL MOTEL
U.S. Highway 23 and 58
34 Modern Units
Phone: 703 - 523-1171
Big Stone Gap, Va.

COUGHLIN'S SALES, INC.
Four Wheel Drive Jeeps
American Motor Cars
Phone: 523-0285
Big Stone Gap, Va.

BOWERS LUMBER AND SUPPLY

Phone: 523-1342
Big Stone Gap, Va.

WEBB'S

Frigidaire Appliances
Phone: 565-0375
Appalachia, Va.

MIKE'S

ROSE'S HARDWARE
Phone: 523-1231
13 East Fifth Street South
Big Stone Gap, Va.

RIGGS-CARTER OIL CO.

UNION

Phone: 523-2662
Big Stone Gap, Va.

SUE'S DRESS SHOP

Phone: 565-0361

Appalachia, Va.

Earn while you learn.

The Air Force will pay you to train in any of these career areas:

- Accounting and Auditing
- Machinist
- Personnel Management
- Education and Training
- Medical Specialist
- Dental Assistant
- Recreation Specialist
- Food Service
- Transportation
- Communications
- Photography
- Air Passenger Specialist
- Weather Observer
- Air Cargo Specialist
- Security Police
- Fire Protection
- Administration
- Public Relations
- Electronics
- Audio/Visual Specialist

and many others

For detailed information concerning "Guaranteed Choice of Air Force Jobs" and a free aptitude test, call

JIM STEVENSON
669-1422

THE MUSIC CENTER

Compliments of

APPALACHIA TEXACO
SERVICE STATION

Appalachia, Va.

NEAL'S NEWSTAND

K & M DRY CLEANERS

Phone: 523-0722

Big Stone Gap, Va.

OH! We just love to eat that popcorn!

POWELL VALLEY BUILDERS
& SUPPLY
513 Wood Avenue
Phone: 523-2441
Big Stone Gap, Va.

GLENN ROBERTS TIRE
AND RECAPPING
Phone: 523-1711
Big Stone Gap, Va.

HENRY CONSTRUCTION COMPANY
General Contractors
Building Supply
Appalachia, Va.

SHRAM'S DEPARTMENT STORE

Big Stone Gap, Va.

JACK COLLIER'S
FURNITURE & APPLIANCE CO.
Main Street, Appalachia
Phone 565-0265
"Where good furniture
is NOT expensive!"

CENTRAL SUPPLY COMPANY OF VIRGINIA, INC.

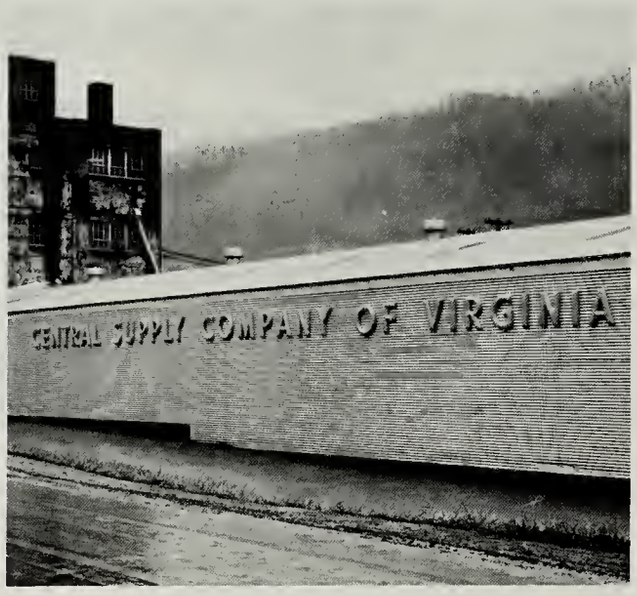

GLENN'S FINER HOMES

Quality Mobile Homes

and

Travel Trailers

Low Bank Rate Financing

Phone: 679-2920

Norton, Va.

VIRGINIA WHOLESALE COMPANY

Appalachia, Va.

Phone: 565-0266

PET DAIRY PRODUCTS

"IT'S PET . . . YOU BET."

PET INC.

Compliments of

WISE HARDWARE
& FURNITURE

Norton, Va.

BALL'S T.V.
AND
RECORD SHOP

Phone: 523-1541
Big Stone Gap, Va.

Compliments of

INDIAN CREEK
RECAPPING CO.

Your Michelin Tire Dealer

Phone: 679-1015

Norton, Va.

SUZUKI

A & I CYCLE WORLD, INC. D/B/A
Suzuki Cycle City
PHONE 679-4626 437 PARK AVENUE
NORTON, VIRGINIA 24273

THE NORTON
PRESS INC.

Publishers of

THE COALFIELD PROGRESS

Offset Press Letter Press
Job Printing News

Advertisements

Norton, Va.

Compliments of

PARK AVENUE
HOSPITAL

Norton, Va.

APPY IS HAPPY

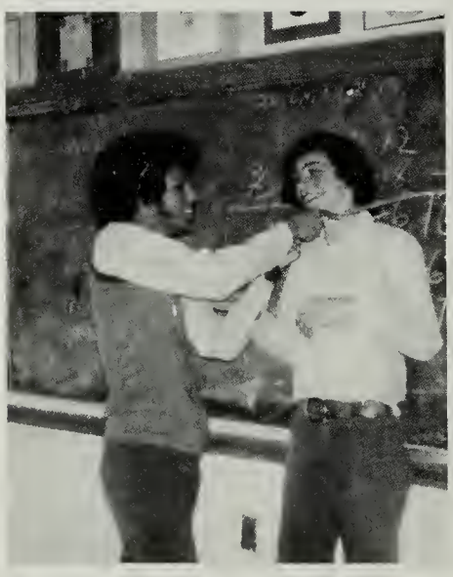

A TIME OF GREAT MEMORIES

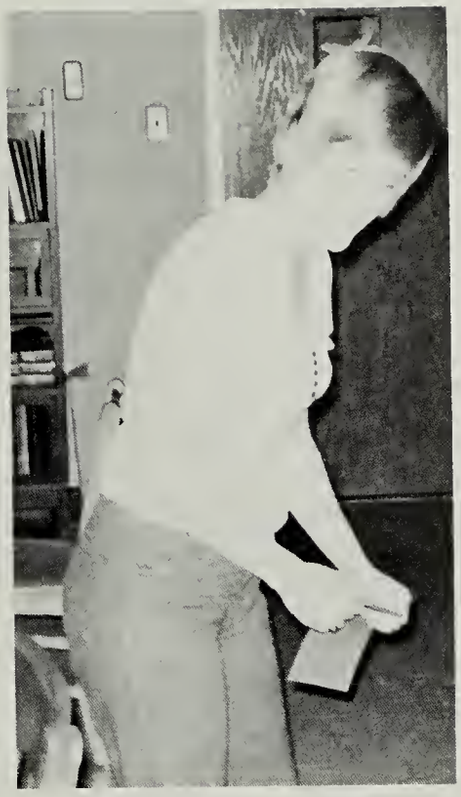

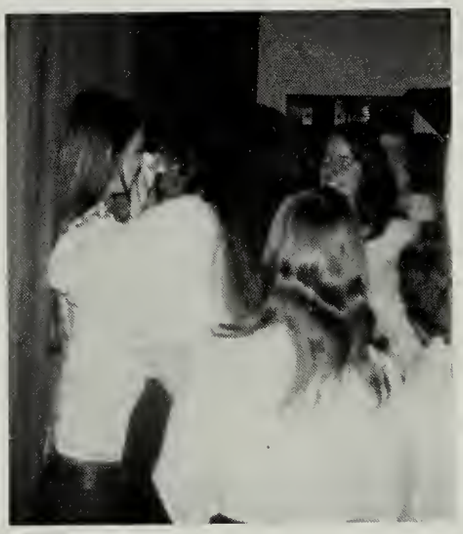

THE SENIOR CLASS OF 1974

GIRLS

BOYS

HONOR STUDENTS

THE SENIOR CLASS OF 1987

THE 1974 ACCOLADE STAFF

The Accolade staff would like to thank the faculty and students for their cooperation during the 1974 school year.

1974 SENIOR DIRECTORY

BARRY BANDY - Booster 1,2; Science 1,2,3; Spanish 2; Choral 5; D.E. 5; Football 1,2,3.

TERRY BANDY - Booster 2,3,4,5; Science 1,2,3; Choral 5; D.E. 5; Jr. Play 4.

DENNIS BARNETT - Hi-Y 2,3,4,5; Booster 1,2,3,4; Science 1,2,3; Wrestling 5; Speech 5; Spanish 3,4; D.E. 4; Football 1,2,3,4,5; Basketball 2,3; Baseball 2,3,4,5; Football awards for championships.

DEBBIE BLACKBURN - Booster 1,2,3,4,5; Science 1, 2,3; Speech 5; Choral 5; Band 1,2,3,4,5; Band Sec.

GINA BLAIR - Beta 3,4,5, V. Pres., Sec. 5; Hi-Y 2,3, 4,5, Pres., Sec.; F.T.A. 1,2,3,4,5; Booster 1,2,3,4,5; Science 1,2,3, Honorable mention 3; Forensic Activities 3,4,5; Bulldog Bark 3,4; Spanish 2,3,4,5, Reporter; F.B.L.A. 5; S.C.A. 3; Jr. Play 4; Sr. Play 5; Cheerleader 1,2,3,4,5, Captain 5; Basketball 4,5; Senior Class Sec.; Shorthand Award; D.A.R. Good Citizenship Award; Salutatorian; Homecoming Queen 5; Miss Appalachia 4; First Youth Attorney General 5; Mistress of Prom 4.

STEVE BLAKEMORE - Hi-Y 4,5; Science 1,2,3,4,5, Honorable Mention; Lobrary 5; Forensic Activities 5; Speech 4; Spanish 3,4, Treas. 4; F.B.L.A. 5; Choral 2,3,4; S.C.A. 3; Band 1,2, 3,4,5; Jr. Play 4; Sr. Play 5; Football 1,2,3,4,5; Basketball 1,2,3,4,5; Track 2,3,4,5; History Award 1; Track Award; Basketball Award; Pres. of Sophomore Class; Pres. of Freshman Class; Master of Prom 4.

SONIA BOYD - Booster 1,2,3,4,5; Science 1,2,3; Accolade 4,5; Bulldog Bark 2,3,4; F.B.L.A. 3,4,5; S.C.A. 3,4; Band 1,2,3,4,5, Majorette 4, Rifle Team 5; Girls' State 4; Homecoming Queen 3; Prom Queen 5.

GARY BURNS - Booster 1,2,3,4,5; Science 1,2,3; D.E. 3,5, Pres. 5.

DAVID CLARK - Science 1,2,3; Speech 5; Band 1; Football 1,2,3,4,5; Track 3,4; Baseball 2,3, 4,5; Offensive Back Awards; All-District Football Award.

DEBBIE COOPER - Science 2,3; F.B.L.A. 4; Sr. Play 5; F.H.A. 1,3,5.

KENNETH CRAWLEY - Beta 4,5; Hi-Y 3,4,5; F.T.A. 4,5; Booster 1,2,3,4; Science 1,2,3,4; Forensic Activities 5; Speech 5; Spanish 3,4; Choral 5; Boys' State 4; Honorable Mention Science Fair 1; 3rd Place Biological Science Fair 3; 2nd Place Physical Science Fair 4; V. Pres. Junior Class; Representative in Who's Who Among American High School Students.

ANITA DAVIDSON - Booster 1,2,3; Science 1,2,3,5; Library 3,4,5; Bulldog Bark 4; F.B.L.A. 3,4,5, Pres. 5; S.C.A. 1,2,3,4,5.

LAWRENCE DAVIS - Booster 1,2,3,4,5; Science 1,2, 3,4; Safety Patrol 1,2,3,4,5; Spanish 3,4,5; S.C.A. 5; Boys' State 4; Junior Class Pres.; Who's Who In American High Schools; V.F.W. Good Citizenship Award.

ALLEN DAY - Booster 2; Science 1,2,3; Safety Patrol 2; Football 2.

TERESA DIZNEY - Science 2,3; Spanish 3,4; D.E. 5; Band 1,2,3,4, Librarian 3, Majorette 1,2,3,4; Basketball 4; F.H.A. 1.

TRESSA FIG - Science 1,2,3; F.B.L.A. 3,4,5.

JIM FILLMORE - Science 1,2,3,4; Speech 5; Spanish 3,4; Choral 5; S.C.A. 4.

RONALD FLANARY - Booster 1; Science 1,2,3; Football 2,3,4,5; Baseball 2,3,4; Honorable Mention Science Fair 3.

HOWARD GALLAWAY - Science 1,2,3; D.E. 1; Principal's Award.

FRANK GARDNER - Science 1,2,3, Honorable Mention Science Fair 2,3.

ELAINE GIBSON - Booster 1,2,3,4,5; Science 1,2,3; Library 1,2,3,4,5; Accolade 5; Bulldog Bark 3, 4,5; F.B.L.A. 3,4,5; S.C.A. 1,2,3,4,5; Cheerleader 4.

TERESA GIBSON - Economics 5; Booster 1,2,3; Science 1,2,3; Spanish 3,4; S.C.A. 1,2,3,5; Cheerleader 1,3.

TIM GRANT - Science 1,2,3; F.B.L.A. 5; D.E. 4; Band 1,2,3,4,5; Track 4; Third Place Jr. Accounting Radford Regional 5; All County Band 5; Honorable Mention Science Fair 3.

DARLENE GRAYBEAL - F.T.A. 3,4; Economics 1,2, 3,4; Science 3,4,5; Safety Patrol 1; Library 1,2; F.B.L.A. 3,4; Choral 1,2,3,4; S.C.A. 1,2; Baseball 1; F.H.A. 1,2,3,4; Most Honorable Safety Patrol.

RICK GRIMES - Science 1,2,3; D.E. 4,5; Football 1,2,3,4,5.

PAT HAMPTON - Booster 1,2,3; Science 2,3; Safety Patrol 2,3,4, V. Pres.; Library 2,3,4, Sec.; Bulldog Bark 5; F.B.L.A. 3,4,5; Choral 5; S.C.A. 5; Sr. Play 5; Basketball 4,5; F.H.A. 1,3,4,5.

ROBERT HAMPTON - Booster 1,2,3,4,5; Science 1,2, 3,5; Speech 1; Bulldog Bark 1; Spanish 2,3; Choral 1; S.C.A. 1,5, Pres. 5; Football 1,2,3, 4,5; Track 2,3,4,5; Sportsmanship Award in Football; Hustler Award; State Award for S.C.A.

BARBARA HARRIS - Hi-Y 1,2,3,4,5, Chaplain 3,4; Booster 1,3,4; Science 1,2,3,4,5; Accolade 4; Bulldog Bark 2,3; F.B.L.A. 3,4,5, Treas. 4; Girls' State Alternate 4; F.H.A. 5; Hi-Y Leadership Conference, Massenetta 3,4.

BRENDA HARRIS - Beta 4,5; Hi-Y 1,2,3,4,5, Sec. 4; F.T.A. 3,4,5; Booster 2,3,4; Science 1,2,3; Accolade 5; Speech 5; Bulldog Bark 2; Spanish 3,4,5; S.C.A. 4, Sec. 4; Jr. Play 4; Girls' State Alternate 4; Who's Who Among American High School Students 4; History Award 4; Model General Assembly 3,5.

CHRIS HAVERLY - Booster 1,2,3,4,5; Football 4,5; Baseball 3,4.

LARRY HORNER - Science 1,2,3; Safety Patrol 1,2; Football 1,2,3.

PHYLLIS HOUSTON - Science 1,2,3; Accolade 4,5; Business Manager 5; Bulldog Bark 4,5; Business Manager 4; F.B.L.A. 3,4,5; F.H.A. 5.

SUSAN HOWARD - Science 2,3,5; Library 3; Speech 5; F.B.L.A. 3,4; Honorable Mention Science Fair 5.

LORETTA JOHNSON - Science 1,2,3; Safety Patrol 2,3; F.B.L.A. 3; F.H.A. 4,5, Reporter 4, Treas. 5.

BOBBY JONES - Spanish 2,3,4,5.

DAVID JONES - Booster 1; Science 1,2,3; Library 5; Speech 5; Spanish 2; Football 1,2,3,4,5; Basketball 1,2,3,4,5; Baseball 1; All District Quarterback 3,4,5; All District Defensive Back 5; All Southwest Virginia Defensive Back 5; All American Who's Who in National Football Athletics.

IRENE LEWIS - Science 3; Safety Patrol 1; Library 1; Bulldog Bark 3; F.B.L.A. 4,5; FHA 3.

JAMES LACKEY - Science 1,2,3; First Place Boys' Physical 3.

JAMES MANESS - Science 1,2,3; Safety Patrol 2.

CARMELLA McKINNEY - Beta 4,5; F.T.A. 4,5; Booster 2; Science 1,2,4,5; Speech 4,5; Spanish 2, 4,5; Cheerleader 2.

PENNY MELLON - Science 1,2,3; Safety Patrol 2,3,4,5; Library 4,5; Bulldog Bark 5; F.B.L.A. 3,4,5; Jr. Play 4.

BECKY MOORE - F.T.A. 3,4,5; Booster 1,2,3; Science 1,2,4; Library 4,5; Speech 5; Spanish 2,3,4; Jr. Play 4; Homecoming Candidate 1; Jr. Class Reporter.

JUDY MOSIER - Science 1,2,3; Accolade 4,5, Editor 5; Bulldog Bark 4, Artist 4; F.B.L.A. 3,4,5, V. Pres. 4; S.C.A. 5, Treas. 5; F.H.A. 1,5; Third Place Girls' Biological Science Fair 3; Outstanding Business Student of the Year 5; Journalism Award 5.

VOLLENA MULLINS - Beta 4,5; F.T.A. 4,5; Science 1,2,3; Spanish 3,4,5.

LEE MUMPOWER - Economics 4; Booster 1,2,3; Science 1,2,3.

KEITH MURON - Beta 3,4,5, Pres. 5; Hi-Y 2,3,4,5; Booster 1,2,3,4,5; Science 1,2,3,4, Second Place Science Award 4; Forensic Activities 2,3; Accolade 4,5; Spanish 3,4; D.E. 5; S.C.A. 3,4, V. Pres. 4; Band 1,2,3,4; Jr. Play 4; Basketball 2,3,4,5; Track 3,4; Boys' State Alternate 4.

COLLEEN MYERS - Hi-Y 2,3; Booster 1,2,3,4; Science 1,2,3; Safety Patrol 1,2; F.B.L.A. 3,4; D.E. 5; F.H.A. 1,4; Sub-Freshmen Class V. Pres.; Honorable Mention Girls' Biological Science Fair 2; First Runner-up in Miss Appalachia Contest 3.

DELORES NEELEY - Beta 3,4,5; F.T.A. 3,4,5; Economics 5; Booster 1,2,3,4,5; Science 1,2,3; Safety Patrol 3,4,5; Bulldog Bark 4,5; F.B.L.A. 3,4,5; D.E. 5; Sr. Play 5; F.H.A. 2; F.B.L.A. Spelling Contest.

DAVID NELSON - Science 1,2,3; Choral 5; D.E. 5; S.C.A. 5

JAMES NEWTON - Hi-Y 3,4,5; Booster 4,5; Science 1,2,3; Safety Patrol 3; Spanish 3,4,5; F.B.L.A. 4; Baseball 3,4,5.

LONA PARSONS - Science 1,2,3; Library 3,4,5; Speech 5; F.B.L.A. 4,5; Jr. Play 4.

MICHAEL PRICE - Science 1,2,3,4; Library 5; Spanish 2,3; Football 1,2,3,4,5; Basketball 1,2,3,4,5; Track 3,4,5; Baseball 3,4,5; Awards in Football and Basketball.

ROBERT RYAN - Booster 2,3; Science 1,2,3; Bulldog Bark 5; Spanish 3,4; Band 1,2,3,4,5; Sr. Play 5; Football 1,2; Baseball 3,4,5; Sr. Class V. Pres.; All County Band 5; Outstanding Senior Award.

JUANITA SHEPARD - F.T.A. 1; Booster 5; Science 3; Safety patrol 1,2,3,4,5; Bulldog Bark 3; F.B.L.A. 3; D.E. 1; F.H.A 4.

VICKIE SHEPARD - F.T.A. 5; Booster 1,2,3,4,5; Science 1,2,3; Safety Patrol 3; Library 3,4,5; Bulldog bark 5; Spanish 4,5; F.B.L.A. 3,4,5, Parliamentarian; D.E. 5; St. Play 5; Cheerleader 4,5; Co-Captain 5; Basketball 4,5; Awards for Basketball and Cheerleader 4,5.

BRUCE SIZEMORE - Science 1,2,3; D.E. 5.

PAM SMITH - Beta 3,4,5; F.T.A. 3,4,5; Booster 1,2,3; Science 1,2,3; Library 3; Forensic Activities 4,5; Speech 5; S.C.A. 5; F.H.A. 3; First Place in District and Regional Forensic Activities for Extemparaneous Speaking.

JENNIFER SOWDER - F.T.A. 5; Booster 1,2,3,4,5; Science 1,2,4; Forensic Activities 5; Bulldog Bark 4,5; F.B.L.A. 3,4,5, Sec. 4, Treas. 5; Band 1,2,3,4,5, Reporter 4; Jr. Play 4; Sr. Play 5; Basketball 4,5; Girls' State 4; Rifle Team 5; Sr. Class Pres.; Outstanding F.B.L.A. Member 5.

ELAINE SPEARS - Booster 2; Science 1,2,3,4; Library 3,4; Historian 4; F.H.A. 4.

WANDA STACY - Science 1,2,3; Accolade 4,5; Bulldog Bark 4; F.B.L.A. 3,4,5; S.C.A. 4, Treas. 4; F.H.A. 5

ALLEN STALLARD - Beta 3,4,5; Hi-Y 2,3,4,5; F.T.A. 3,4,5; Science 1,2,3,4,5; Wrestling 5; Forensic Activities 5; Spanish 3,4; S.C.A. 1; Jr. Play 4; Sr. Play 5; Basketball 1,2,3; Track 2,3,4.

MARY STURGILL - Science 1,2,4; Library 2,3,4,5; Bulldog Bark 5; F.B.L.A. 3,4,5; D.E. 2,3,5; S.C.A. 5; Jr. Play 4; Sr. Play 5; F.H.A. 1; A Block Award Sr. Play; D.E. Student of the Year.

GARY SUMMERS - Booster 1,2; Science 1,2,5; D.E. 5; Football 1,2,3,4,5, Captain 4,5; All District Football 4,5.

HELEN SWINEY - Booster 2,3; Science 1,2,3; Speech 5; Bulldog Bark 4,5; Spanish 2; F.B.L.A. 4,5; Jr. Play 4; Editor of Bark 4,5; Journalism Award 4.

RANDY TAYLOR - Hi-Y 3,4,5; F.T.A. 4,5; Booster 1,2,3,4,5; Science 1,2,3,4,5; Spanish 3,4; Jr. Play 4; Sr. Play 5; Football 3; Honorable Mention Science Fair 2,5.

GARY TRIGG - Hi-Y 2,3,4,5; Economics 5; Science 1,2,3; Wrestling 5; Spanish 2,3,4; Choral 5; S.C.A. 3; Football 2,3,4,5; Basketball 2,3,4; Track 2,3,4,5; Most Valuable Wrestler in L.P.D.; All District Football and Wrestling.

LARRY TRIGG - Beta 3,4,5; Hi-Y 2,3,4,5; Science 1,2,3,4,5; Spanish 2,3,4; Football 2,3,4,5; Basketball 2,3,4; Track 2,3,4; Boys' State 4; Valedictorian; All District Guard in Football; Sportsmanship Award in Football and Basketball; Pres. of Spanish Club 3,4; V. Pres. Beta Club 5; Treas. of Hi-Y Club 5.

RICKY WARD - Economics 5; Booster 1,2; Science 1,2,3; D.E. 5; Football 1,2,4, Manager 3; Basketball 1; Baseball 4.

MICHAEL WELLS - Booster 1,4; Science 1,2,3,4,5; Spanish 3,4,5; Basketball 3; Baseball 2.

DORIS WILLIAMS - F.T.A. 5; Booster 2,3,4; Science 2,4; Safety Patrol 2,3,4,5; Library 5; Speech 5; Bulldog Bark 3,4,5; F.B.L.A. 4,5; Choral 5; D.E. 5; Basketball 4; F.H.A. 4,5, Reporter 5, Sec. 4.

JIMMY WILSON - Science 1,2,3.

JR.-SR. INDEX

Bandy, Barry 25,46,84,89,91,93,132
Bandy, Ralph 35, 57,70,96,130
Bandy, Terry 28,84,132
Barnett, Charles 30,96
Barnett, Dennis 3,26,31,56,69,76,78,132
Bartee, Marlene 30,38,52,96
Begley, Donna 30,46,52,96
Belcher, Debbie 34,96
Bishop, Robert 29,35,37,96,99,130,131
Blackburn, Debbie 30,31,41,46,87,132
Blair, Gina 26,27,30,37,35,43,48,50,51,54,58,59, 75,84,86,93,131,132
Blakemore, Mary Ruth 9,21,26,37,51,52,75,97
Blakemore, Steve 26,27,31,35,38,48,55,58,66,70, 72,78,84,131,132
Boatright, James 35,97
Boatright, Nancy 8,97
Boyd, Sonia 8,9,24,30,36,44,47,85,119,132,133
Brewer, Michel 97
Burns, Gary 25,28,85,132
Bush, Brenda 30,38,39,75,97
Carroll, Debbie 6,26,27,29,35,37,43,52,58,97
Clark, David 31,76,78,82,85,130,132
Clark, Gloria 9,27,30,35,38,39,75,97
Clark, Patty 8,38,97
Clark, Steve 8,97
Collins, Nancy 97
Cooper, Debbie 30,34,48,54,55,85,132
Dornette, Ronnie 38,97
Crawley, Kenneth 26,27,31,35,46,47,82,85,130,132
Crum, Teresa 24,26,29,35,44,98,130
Davidson, Anita 9,29,30,38,63,82,85,91,127,131, 132
Davis, Lawrence 29,33,35,39,47,56,59,127,132
Day, Allen 56,86,132
Day, Camelia 35,39,98
Day, Patricia 5,31,37,39,94,98
Deaton, Linda 30,34,98
Dizney, Teresa 56,132
Dorton, Diana 5,34,98
Fig, Tressa 5,34,86,132
Fillmore, Jim 31,46,56,86,130,132
Flanary, Lola 30,98
Flanary, Ronald 78,86,132
Galloway, Howard 86,132
Gardner, Frank 86,89,57,132
Gardner, Jessee 35,37,98,99
Gibson, Don 98,130
Gibson, Elaine 8,9,29,30,36,38,41,48,55,83,86,131, 132,133
Gibson, Judi 35,43,52,57
Gibson, Teresa 29,34,47,86,87,132
Grant, Tim 46,63,87,132
Graybeal, Darlene 87,132
Grimes, Ricky 28,78,87,132
Hall, Beverly 28,89,132
Hampton, Doris 27,28,30,31,37,38,39,46,56,87,132
Hampton, Patricia 28,29,30,34,39,46,48,54,75,84, 87,93,127
Hampton, Robert 29,31,46,78,87,132
Harris, Barbara 8,34,87,132
Harris, Brenda 5,27,31,35,37,58,87,132,133
Haverly, Chris 56,78,88,132
Herndon, Janice 27,31,38,52,98
Herron, Mike 98
Holbrook, Kenneth 98
Horner, Larry 56,78,88,132
Houston, Phyllis 3,8,30,34,36,63,83,88,90,131,132, 133
Howard, Susan 88,132
Humbert, Debbie 35,43,52,57
Huneycutt, William 35,98
Hylton, Doris 3,24,26,34,36,37,39,96,99,121,133
Jervis, Charles 37,99
Johnson, Carlina 30,63,99
Johnson, Loretta 34,82,122,132
Jones, Bobby 35,88,132
Jones, David 38,66,72,73,78,80,88,132
Jones, Mike 99
Jones, Nora 24,27,30,35,36,39,52,99,127,133
Keller, Lee 9,46,99
Keesee 27,30,96,99
Kibler, Frank 26,35,46,52,70,99
Knight, Edward 35,37,66,72,99
Lane, Randy 36,52,63,94,99
Lane, Ricky 30,66,72,99
Lawson, Larvena 34,36,50,51,58,94,99
Leedy, Pat 35,78,99,100,130
Lewis, Boyd 29,35,37,100
Lewis, Elmer 35,100
Lewis, Irene 22,30,38,41,85,89,132
Livingston, Jerry 24,26,27,31,35,36,37,52,96,98,100, 130,133
Maggard, Ricky 100
Maness, James 89,132
McDonought, Danny 35,78,100
McKinney, Carmella 27,31,37,59,89,131,132
Mellon, Penny 30,33,38,39,82,84,132
Minor, Patsy 30,36,41,56,63,82,89,90,132,133
Moore, Becky 27,31,38,89,132
Mosier, Dennis 94
Mosier, Judy 3,5,9,29,30,34,35,36,48,56,63,83,89, 90,131,132,133
Mullins, Vollena 33,90,93,132
Mumpower, Lee 7,47,90,132
Muron, Dennis 35,57,66,70,72,100,130
Muron, Keith 28,37,90,132,133
Neeley, Delores 22,27,28,37,39,41,47,48,54,55,86, 90,132
Nelson, David 28,29,46,89,90,132
Newton, James 26,35,76,90,132
Parsons, Lona 30,31,41,56,63,90,132
Price, Barbara 28,82,91,132
Price, Debbie 5,34,100
Price, Marsha 30,100
Price, Merry 5,30,34,100
Price, Mike 38,48,59,66,70,72,76,78,80,89,91,132
Reece, John 78,100
Ritchie, Randall 78,100
Robinson, Leroy 70,101
Robinson, Martha 30,101
Rose, Mike 8, 30,78,101
Ryan, Robert 48,54,55,76,86,91,132
Scalf, Kim 27,31,35,52,96,101
Sharpe, Eddie 26,31,35,52,58,66,72,73,101
Shepard, Juanita 56,91,132
Shepard, Vicky 30,35,38,43,48,54,56,66,75,91,132
Sloan, Eddie 66,70,72,73,78,101
Smith, Pam 27,31,37,91,127,132
Sowder, Jennifer 8,22,24,30,41,44,47,48,54,56,59, 63,75,86,92,130,131
Spears, Elaine 92,132
Stacy, Wanda 34,36,41,63,83,88,90,92,93,131,132, 133
Staliard, Allan 26,27,33,35,37,48,54,55,69,92,132
Stanley, Allan 78
Sturgill, Charles 101
Sturgill, Mary 25,28,48,54,55,82,92,130,132
Summers, Gary 28,48,79,92,132
Swiney, Helen 30,31,41,63,92,132
Swiney, Steve 101
Taylor, Randy 26,27,35,48,54,55,92,93,132
Trigg, Gary 26,46,47,56,66,69,78,80,82,92,93,132
Trigg, Larry 26,33,35,37,59,78,82,92,132
Waddle, Darrell 101
Ward, Ricky 47,92,132
Wells, Mike 35,92,132
Wheeler, Bobby 46,101
Williams, Cindy 26,27,30,38,43,101,127
Williams, Susan 26,37,52,58,99,101,130
Wilson, Jimmy 92,132